

PLAT OF SURVEY
for
Mr. M. F. Knotts
Rte. 1, Box 409, Otis, Oregon

LOT 24

LOT 17

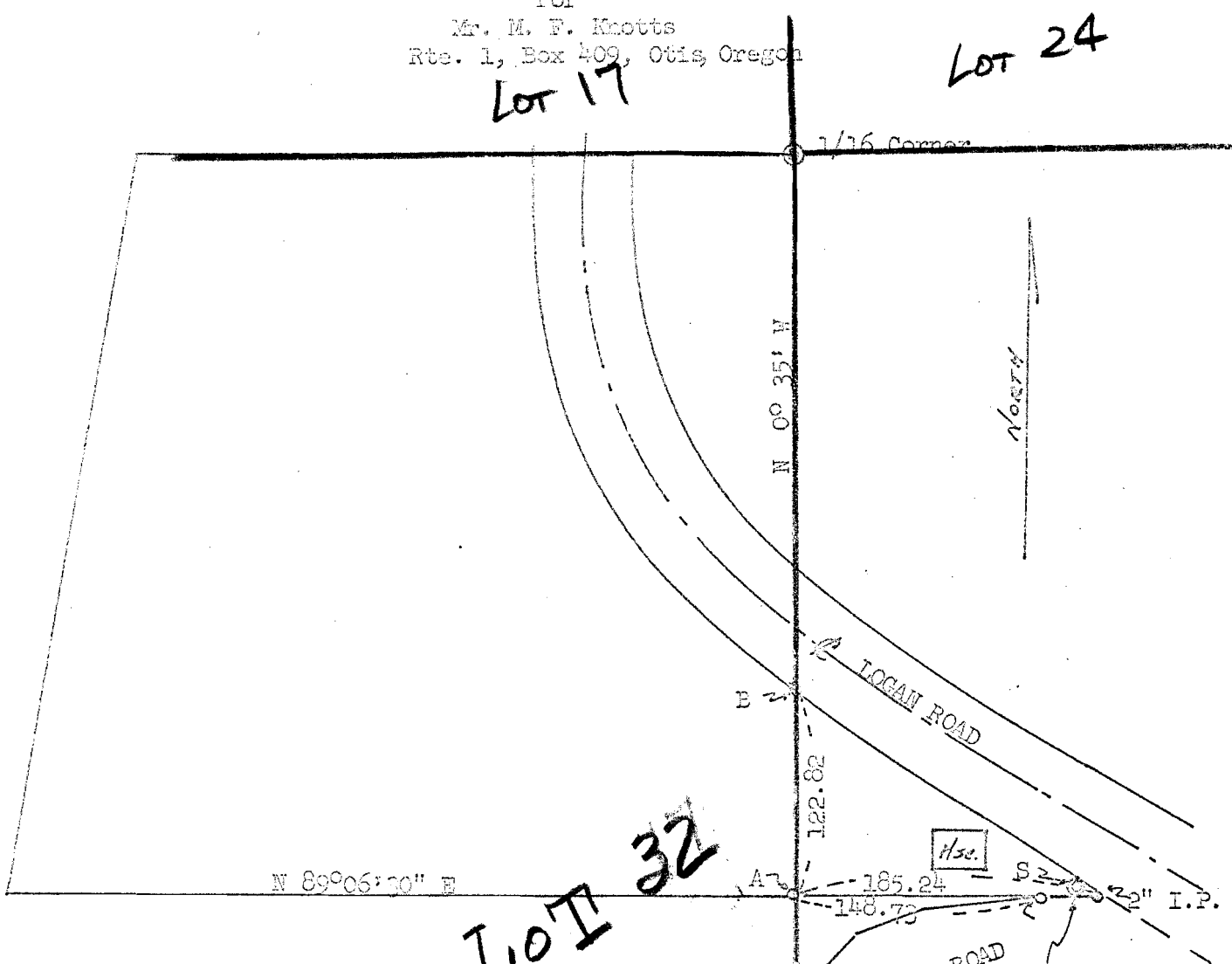

LOT 32

LOT 25

A SURVEY:

1. to establish the points of intersection of the quarter section line with a property line and Logan Road right-of-way, Points A & B
2. to establish the point of intersection of the Northerly line of a public road and the South line of the M.F. Knotts tract, Point C.
3. to establish the location of a spring at the Southeast corner of the M.F. Knotts tract, Point S.

NOTES:

- o - points established
 - s - points found.
- Bearings established from points found in Knotts tract.

34 35
3 2 SECTION CORNER

43910

32817

DESIGN L.E.F.	FULTZ & STEERE, INC. 1515 NORTH HIGHWAY 101 LINCOLN CITY, OREGON			
DRAWN L.E.F.				
CHECKED	Survey of tract in Sections 34 & 35, Township 6 South, Range 11 West of the Willamette Meridian, Lincoln County, Oregon for: Mr. M. F. Knotts, Rte. 1, Otis, Oregon			
SCALE 1" = 100'				
DATE 21 July 1967	JOB NO.	7089	DWG. NO.	SL-670056

