

G-3955

41016

T.6N.R.35E.W.M.

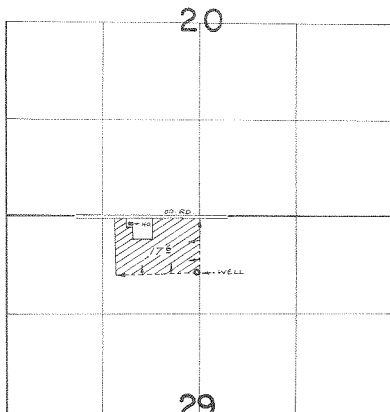

WELL LOC: 30' W. & 750' S. FROM N  $\frac{1}{4}$  COR. SEC. 29

**FINAL PROOF SURVEY**  
UNDER

Application No. G-4182 Permit No. G-2255  
IN NAME OF

JOHN D. PENA

Surveyed APR. 11, 1973, by R. MURKEN