

T.4N. R.29E. W.M.

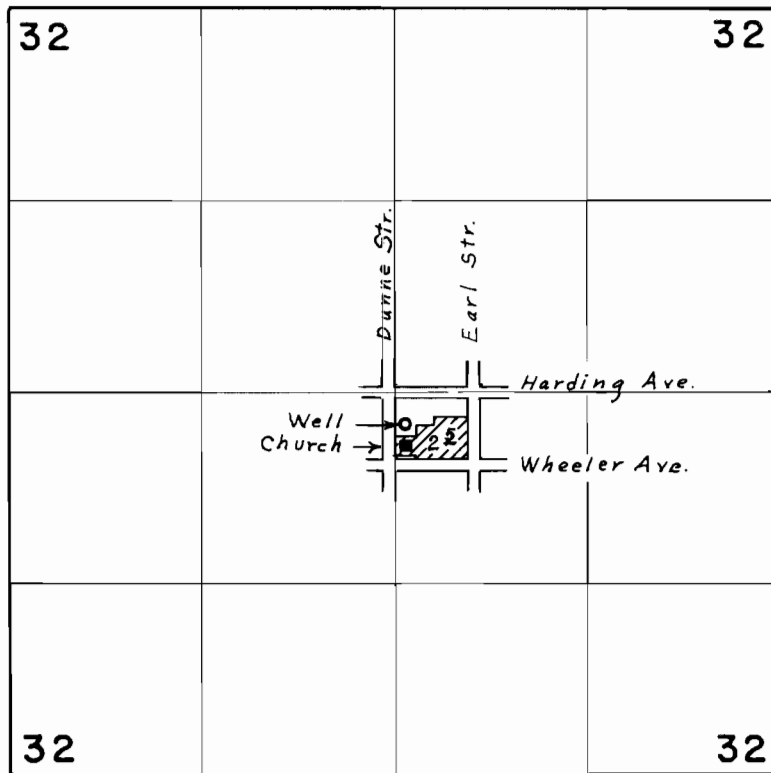

Well located 220' S. & 70' E. from Center Section 32

**FINAL PROOF SURVEY**  
UNDER

Application No. G-5078 Permit No. G-4794  
IN NAME OF

**STANFIELD BAPTIST CHURCH**

Surveyed April 12, 1973, by L. E. Gould