

T.1S. R.38E. W.M.

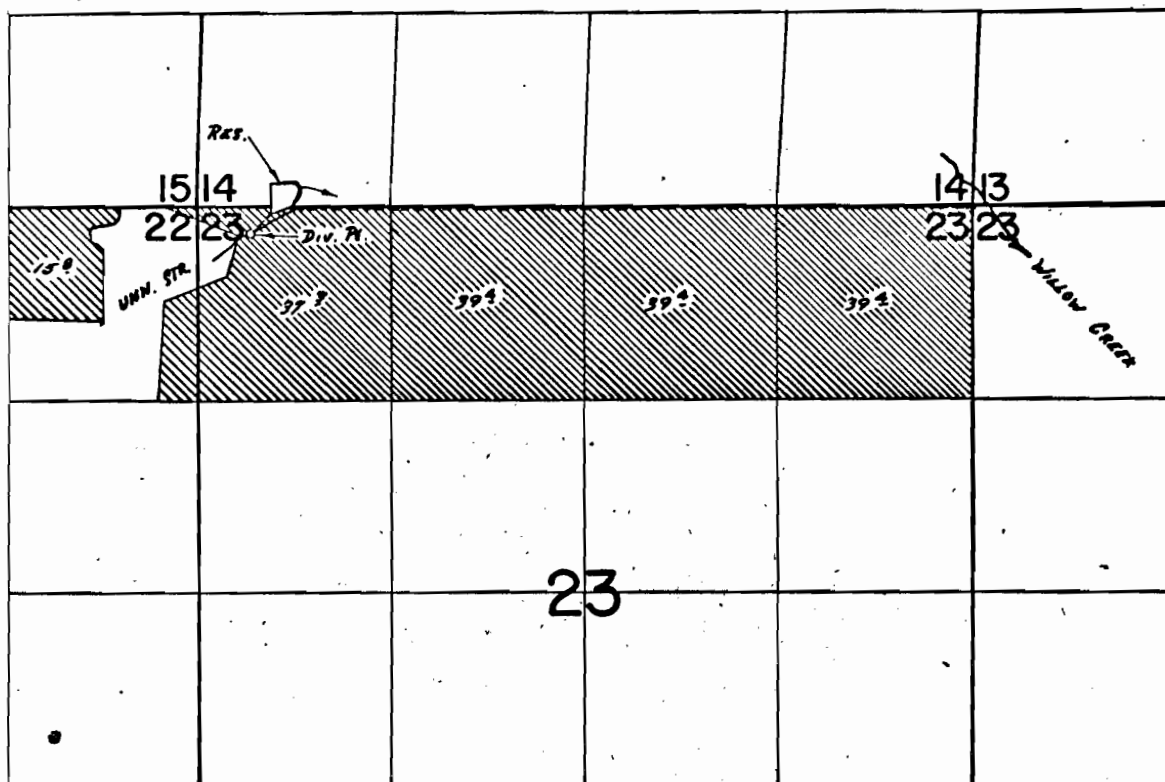

*Div. Pt. Loc. : Res. - 190' N + 2000' E ; Unn. Str. - 180' S + 1640' E From NW Cor
NE 1/4 NE 1/4 Sec. 22*

FINAL PROOF SURVEY
UNDER

R-45335 *R-5336*
Application No. 45336 Permit No. 33786
IN NAME OF

MELVA TAYLOR

Surveyed July 10 1973, by R. G. MUCKEN