

T. 38 S.R. 19 & 20E. W.M.

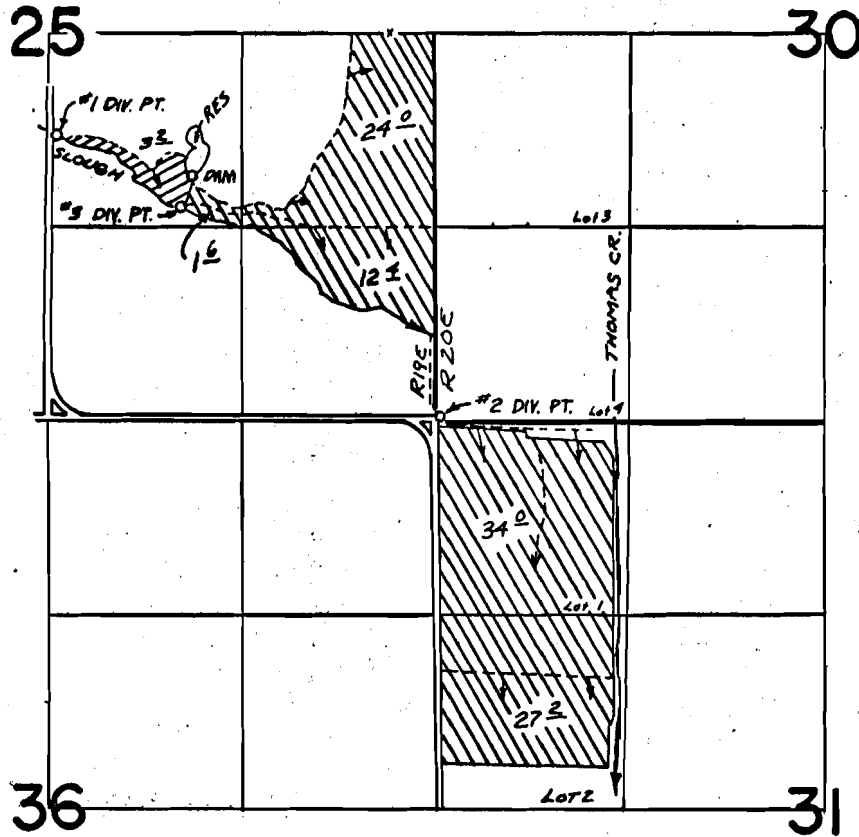

DAM 1700' N & 1000' E , DIV. PT. #1 1960' N & 20' E ,
 DIV. PT. #3 1450' N & 910' E FROM 3/4 COR. SEC 25 T. 38 S. R. 19 E.
 DIV. PT. #2 10' N FROM SW COR. SEC 30 T. 38 S. R. 20 E.

 SLOUGH ONLY  SLOUGH & RES.

FINAL PROOF SURVEY UNDER

R. 42679 R. 4763
 Application No. 42680 Permit No. 31343
 IN NAME OF

ROY O. & ANNABELLE V. STEWART

Surveyed AUG 27 1973, by R.G. MUCKEN