

T.20S. R.41E. W.M.

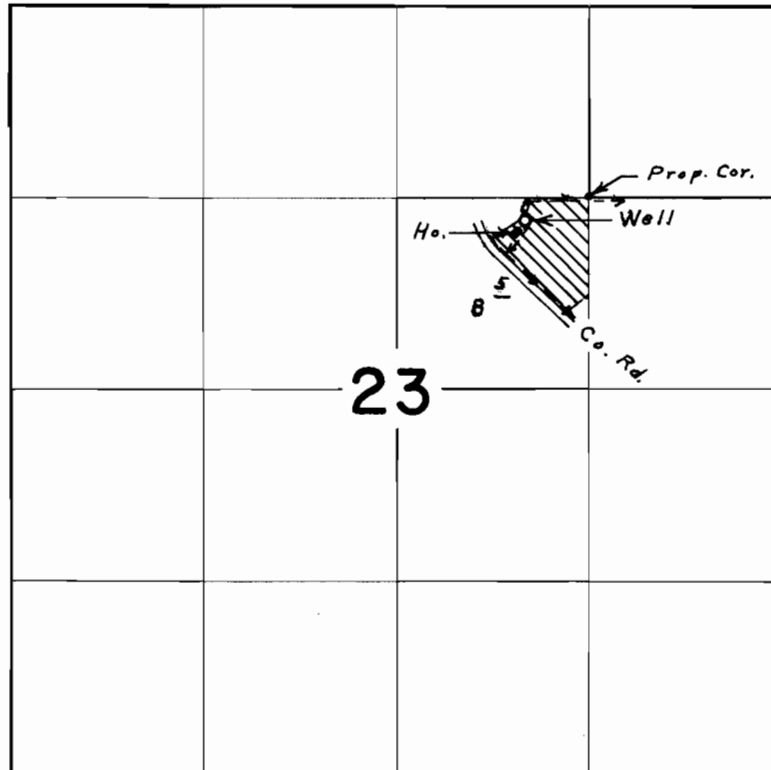

Well located 150' S. & 430' W. from N.E. Cor. S.W. & N.E.  $\frac{1}{4}$  Section 23

**FINAL PROOF SURVEY**  
UNDER

Application No. G-3192. Permit No. G-3016.  
IN NAME OF

RAYMOND G. WINTERS

Surveyed Aug. 30, 1970, by L. E. Gould