

T.18 S. R.47 E. W.M.

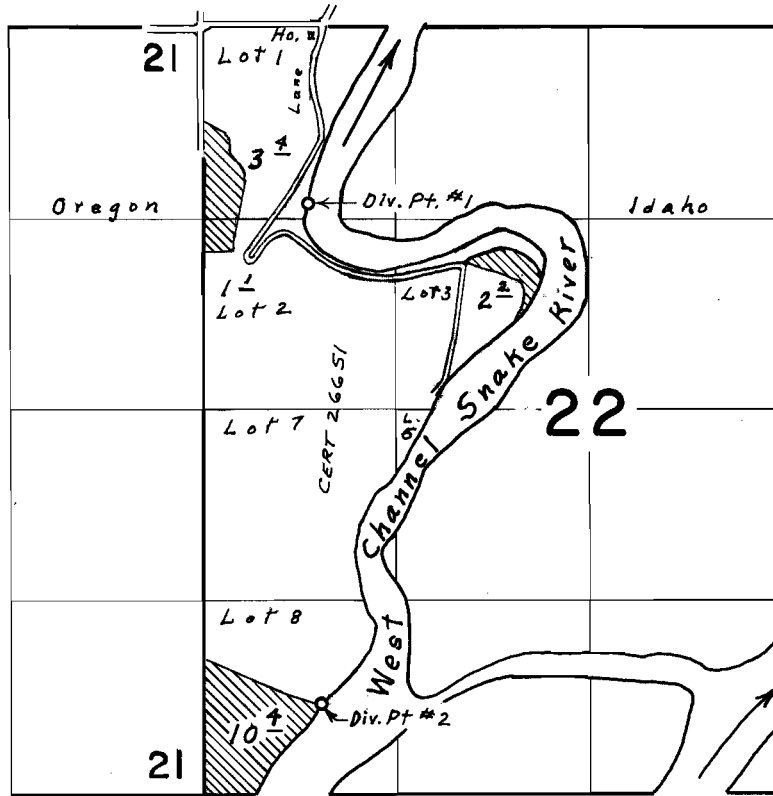

Div. Pts. loc.: #1, 1220' S. & 720' E. from N.W. Cor. Sec. 22
#2, 620' N. & 810' E. from S.W. Cor. Sec. 22

FINAL PROOF SURVEY
UNDER

Application No. 48397 Permit No. 36342
IN NAME OF
WAYNE ELDER

Surveyed Aug. 28, 1973, by L. E. Gould