

T. 26S., R. 3&4W., W.M.

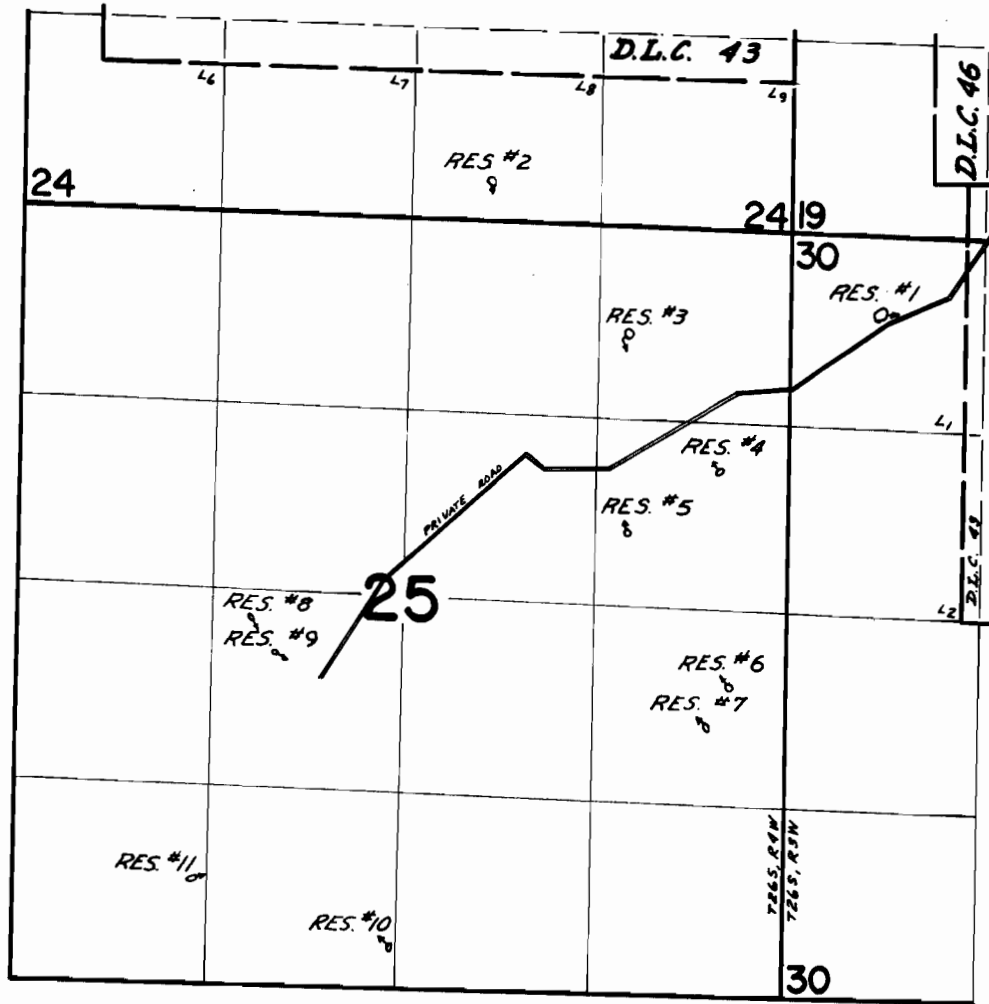

RES. LOCATED:

- #1 - 790' N 3220' E
 - #2 - 1600' N 540' E
 - #3 - 590' N 1500' E
 - #4 - 340' S 2150' E
 - #5 - 780' S 1520' E
 - #6 - 1820' S 2250' E
 - #7 - 2100' S 2100' E
 - #8 - 1470' S 1040' W
 - #9 - 1700' S 870' W
 - #10 - 3700' S 50' W
 - #11 - 3270' S 1400' W
- ALL FROM SW COR.
NW 1/4 NE 1/4 SEC. 25.

FINAL PROOF SURVEY UNDER

Application No. R-43675 Permit No. R-5015
IN NAME OF

JAMES SCHLOEMAN

Surveyed Sept. 13, 1973, by D. Noeby