

# T.25S., R.5 & 6W., W.M.

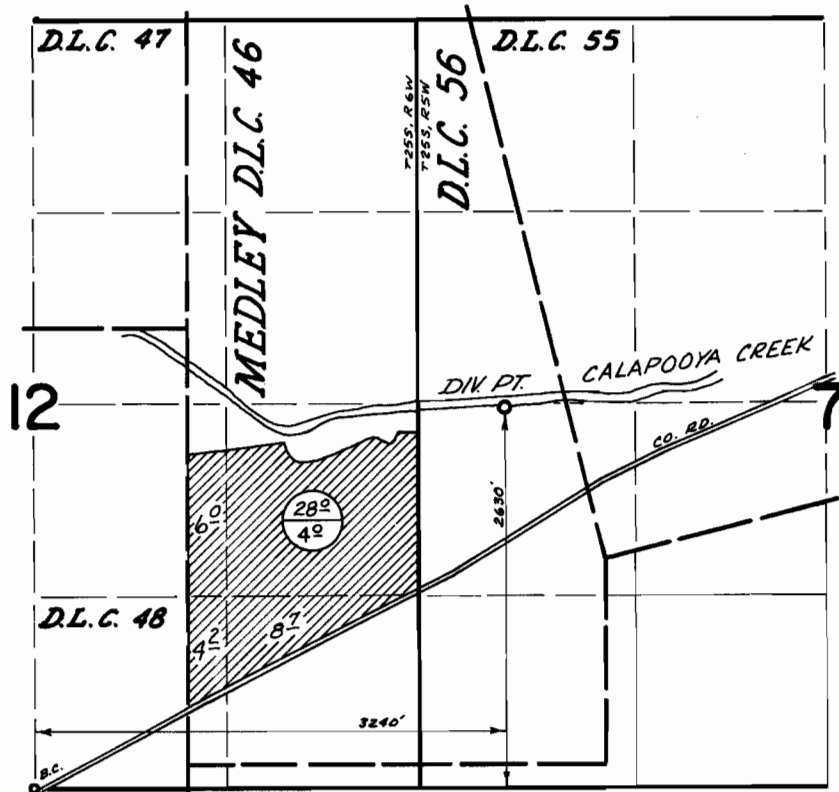

→ A-44444, P-33245  
→ A-8927, P-5846, C-9900

## FINAL PROOF SURVEY UNDER

Application No. 44444 Permit No. 33245  
IN NAME OF

ROGER L. SAWYER

Surveyed Sept 10 1973, by D. Noeby