

T. 36 S.R.3W.W.M

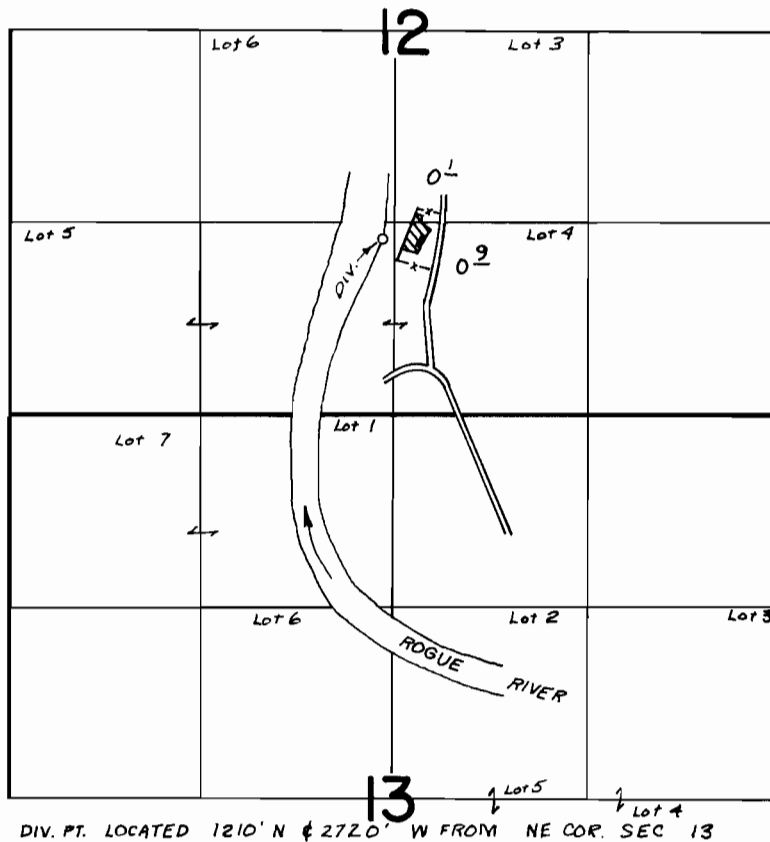

DIV. PT. LOCATED 1210' N & 2720' W FROM NE COR. SEC 13

FINAL PROOF SURVEY UNDER

Application No. 43501 Permit No. 32539
IN NAME OF

MR. & MRS. JOHN H. HIGH

Surveyed OCT 11 1973, by R.G. MUCKEN