

T. 4N.R. 34E.W.M.

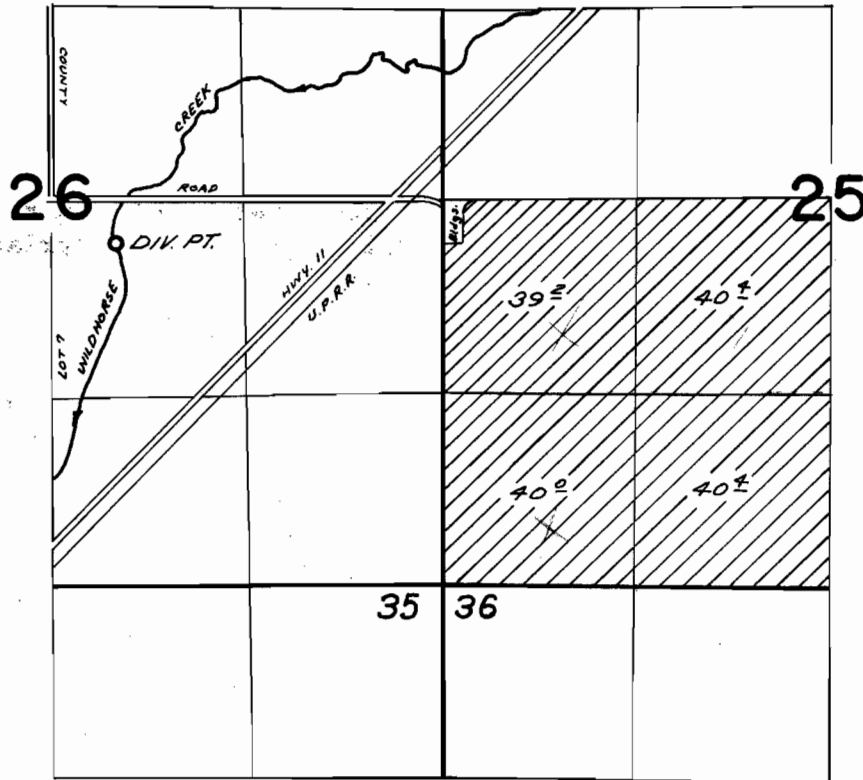

DIV. PT. LOCATED 310 FT. S. AND 420 FT. E. FROM CENTER SEC. 26

FINAL PROOF SURVEY UNDER

Application No. 41016 Permit No. 30580
IN NAME OF

JOHNS, SMITH, AND BEAMER

Surveyed APR 10 1973, by R. G. MUCKEN