

# T. 4N.R. 34E. W.M.

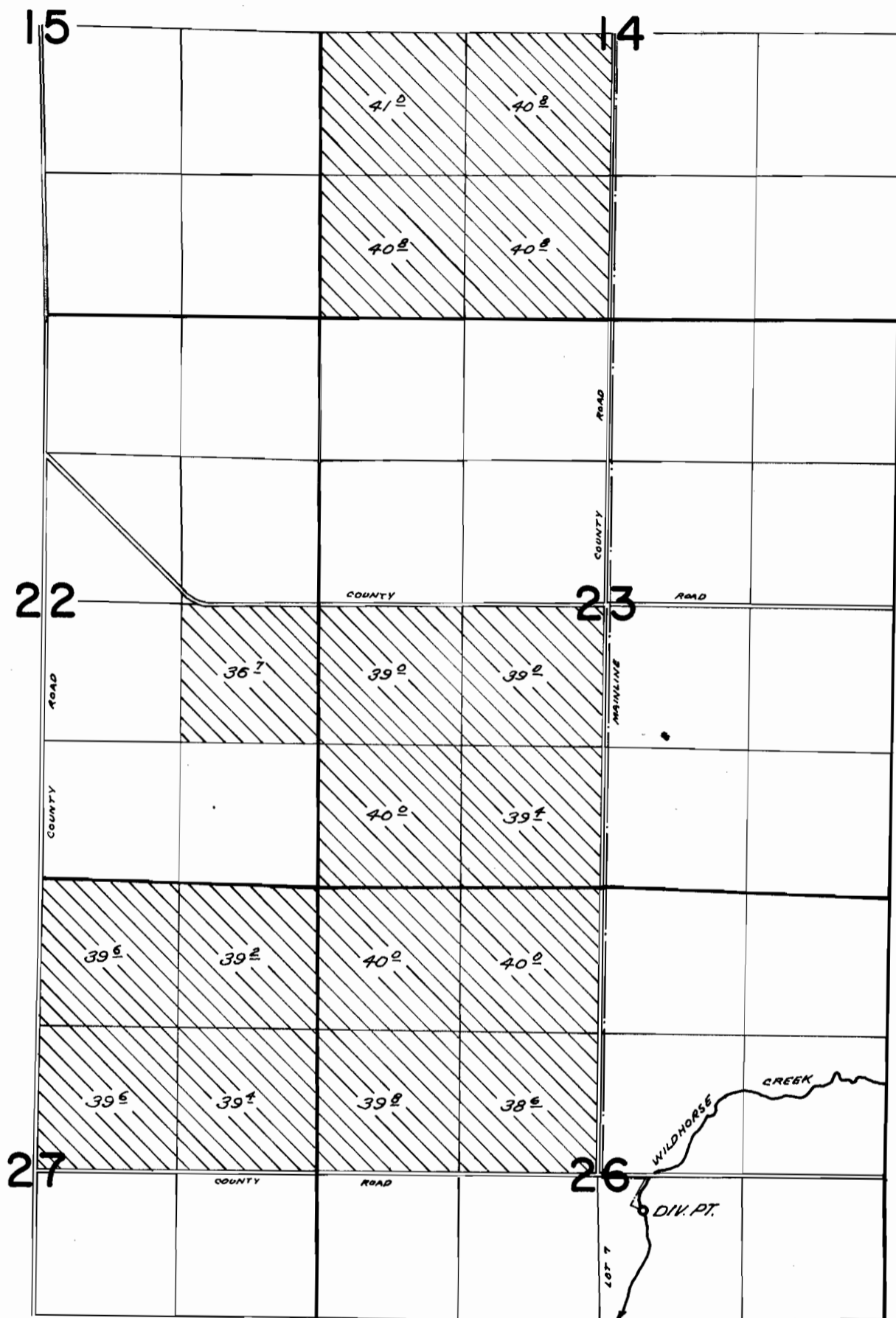

*Div. Pt. Located 310 Ft. S. and 420 Ft. E. from Center Sec. 26*

## FINAL PROOF SURVEY UNDER

Application No. 43235 , Permit No. 32323  
IN NAME OF

**JOHNS, SMITH, & BEAMER**

Surveyed April 17, 1973 , by R. G. Mucken