

T.2S. R.39E. W.M.

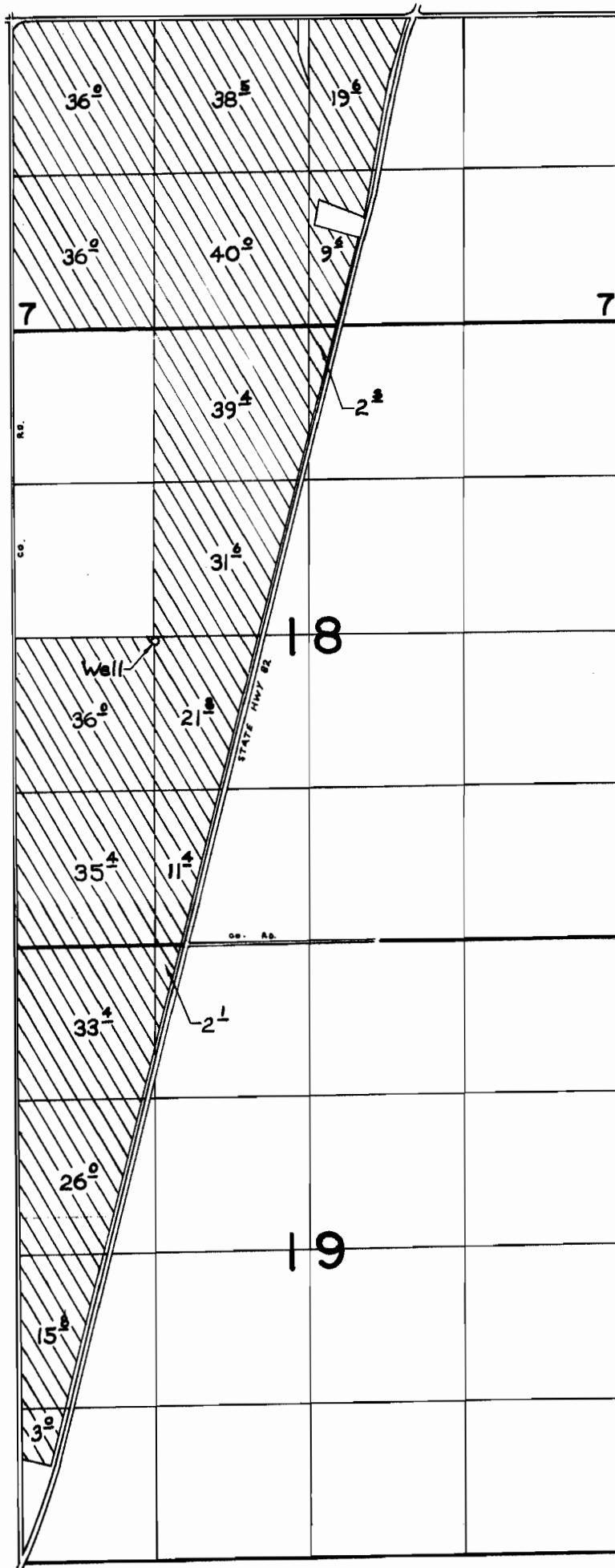

Well Loc: 40'S.  $\frac{1}{2}$  1200'E. From W.  $\frac{1}{4}$  cor. Sec. 18

FINAL PROOF SURVEY

UNDER

Application No. G-3664 Permit No. G-3440

IN NAME OF

*Bruce & Terrie Andrews*

Surveyed JULY 17, 1973, by R.G. MUCKEN