

T.3S.R.45E.W.M.

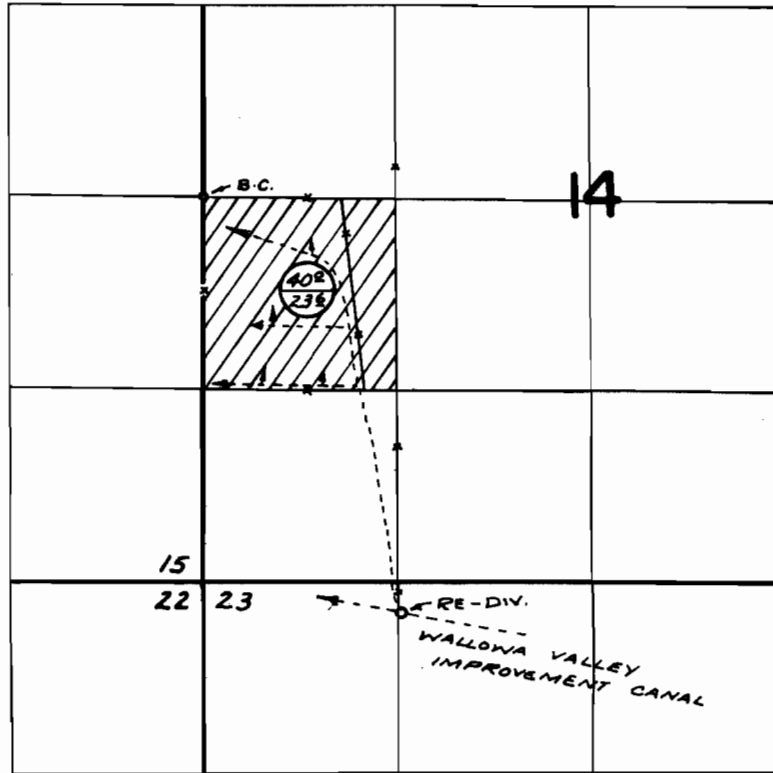

408
238

FOUND IRR.
 ALLOWED UNDER PERMIT 32440
 DIV. PTS. LOC: BIG SHEEP CR. - $S72^{\circ}38'W$ 601' FROM
 $E \frac{1}{2}$ COR. SEC. 32; LITTLE SHEEP CR. - $S81^{\circ}07'E$ 138' FROM
 N.W. COR. SEC. 9, BOTH WITH T.4S. R.46E. W.M.

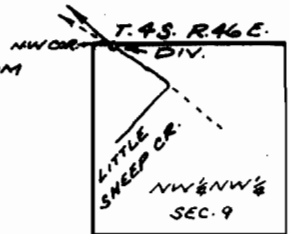

FINAL PROOF SURVEY UNDER

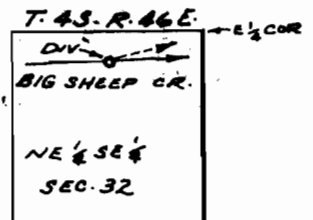

Application No. ~~43395~~ Permit No. ~~32440~~
 IN NAME OF

..... NORMA E. HOPE

Surveyed AUG. 3, 1973, by R. MUGGEN