

# T.36 S. R.3 W. W.M.

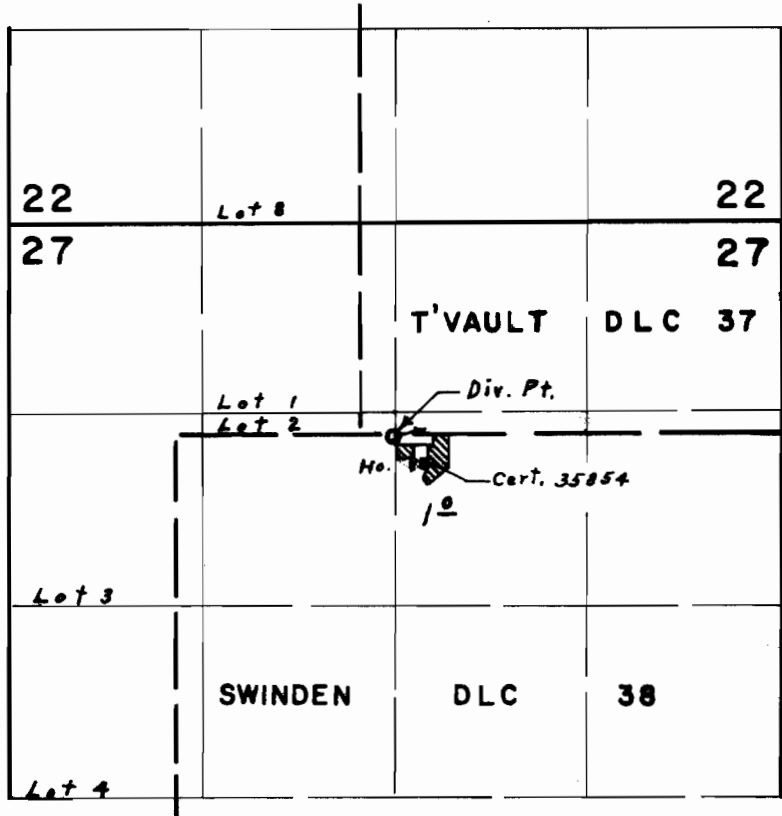

Div. Pt. located 10' S. & 220' E. from S.W. Cor. T'Vault D.L.C.

## FINAL PROOF SURVEY UNDER

Application No. 45856 Permit No. 34236  
IN NAME OF

PAULETTE M. FRANK

Surveyed Oct. 1, 1973, by L. E. Gould