

T.17S., R.4W., W.M.

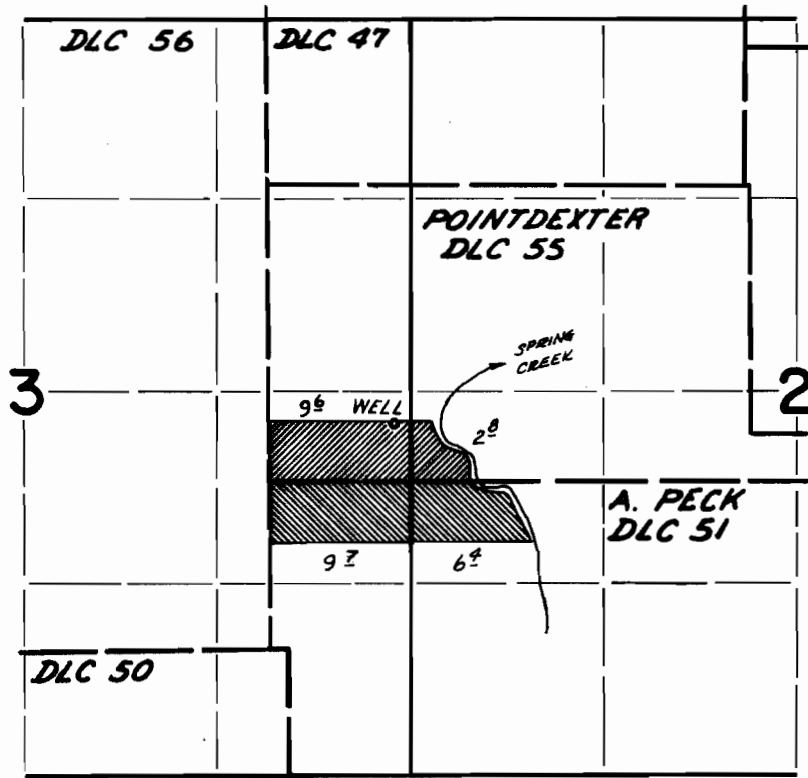

WELL LOCATED: 400' N & 860' E FROM SW COR. POINTDEXTER DLC 55

 PRIMARY
 SUPPLEMENTAL

FINAL PROOF SURVEY
UNDER

Application No. G-3137 Permit No. G-3014
IN NAME OF

MELVIN LOREN THOMPSON

Surveyed June 12 1973, by D. Norway