

RECEIVED

MAP To Accompany WATER RIGHT Application for MUNICIPAL WATER SERVICE at PAISLEY, OREGON

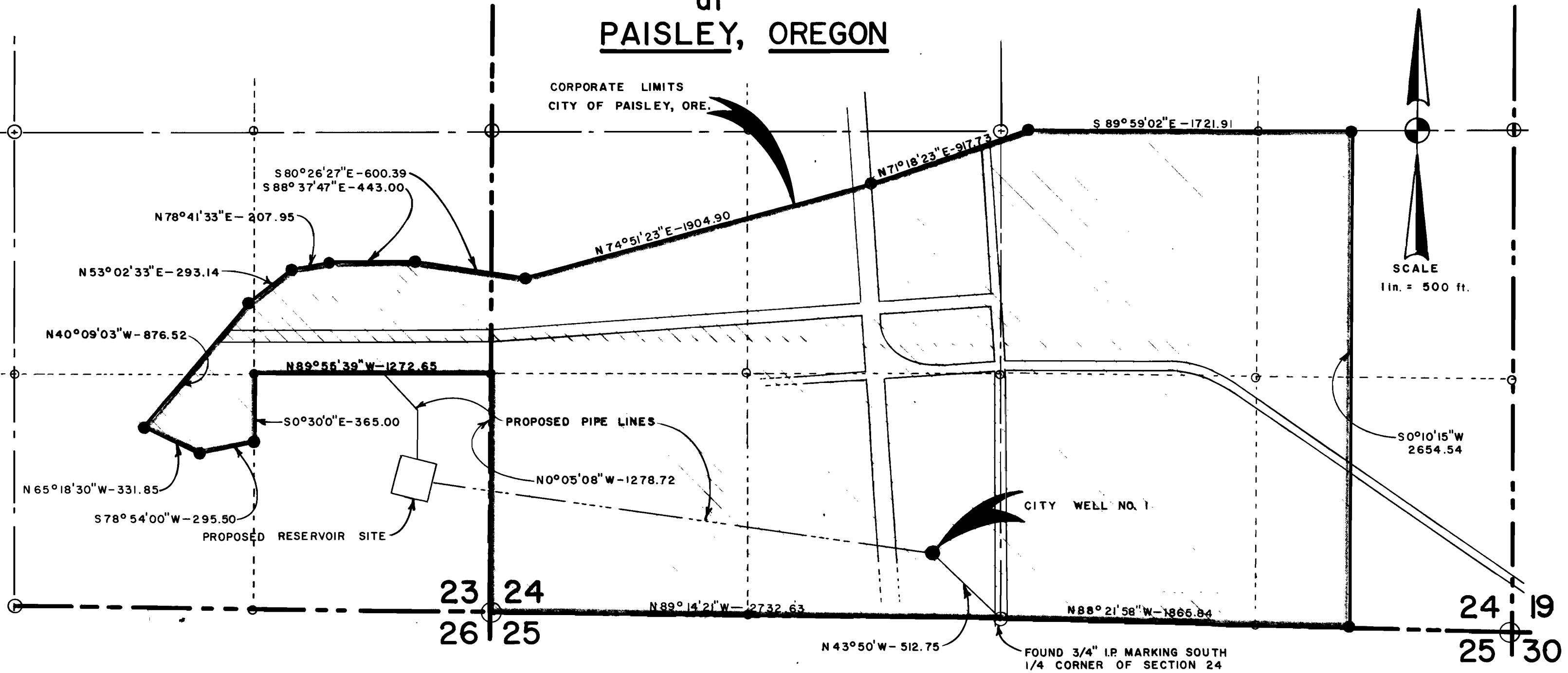

Distribution Area Shown all in S23 & S24, T.33S., R18E.W.M. in LAKE COUNTY, OREGON

MAP BY BOB ALGER ON SEPT. 16, 1969
FOR ANDERSON & ASSOC. SALEM, OREGON

ALL BEARINGS BASED ON LAKE COUNTY RECORDED SURVEY NO. 1034

NOTE: --- 40 Acre Subdivision Lines

□ Municipal Boundary

John Anderson

Application No. G-5003
Permit No. G-4721