

T.18S., R.3W., W.M.

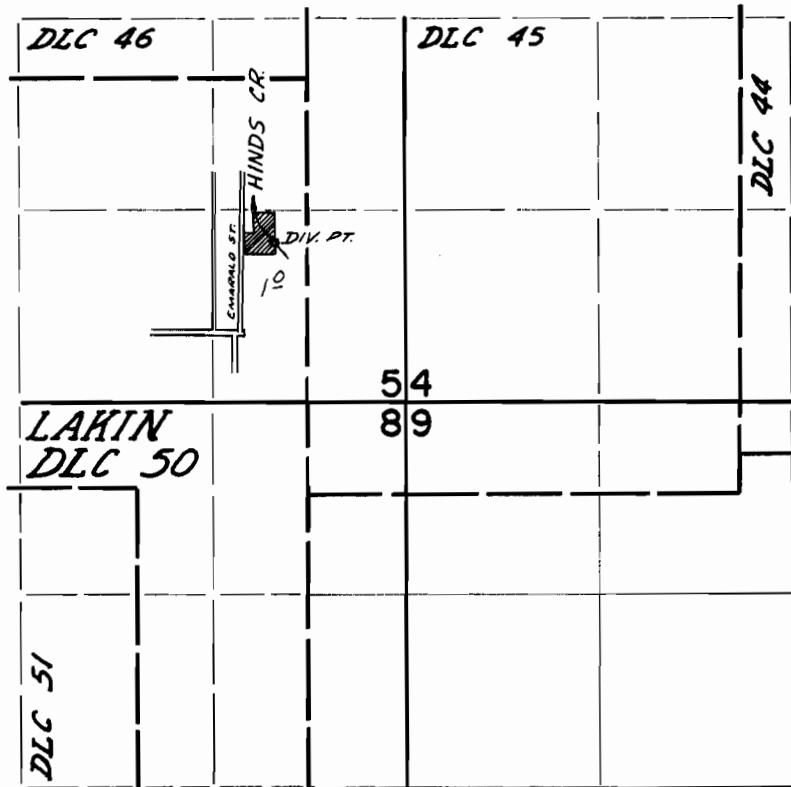

DIV. PT. LOCATED: 210'S & 410'E FROM NW COR. SE $\frac{1}{4}$ SE $\frac{1}{4}$ SECTION 5.

FINAL PROOF SURVEY
UNDER

Application No. 48646 Permit No. 35513
IN NAME OF

BETTE O'LET

Surveyed June 12 1973, by D. Nobby