

T.I.S. R.I.E. W.M.

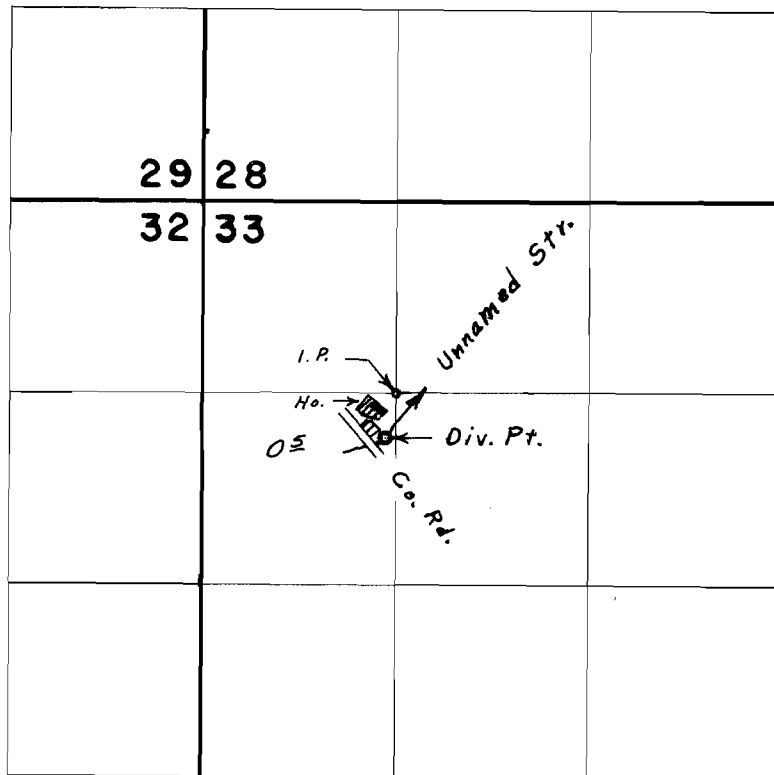

Div. Pt. Loc. 310' S. & 70' W. from N.E. Cor. S.W. $\frac{1}{4}$ N.W. $\frac{1}{4}$ Sec. 33

FINAL PROOF SURVEY UNDER

Application No. 43927 Permit No. 32827
IN NAME OF

HOWARD SUNDE

Surveyed May 4, 1973, by L. E. Gould