

T.2 N. R.6 E. W.M.

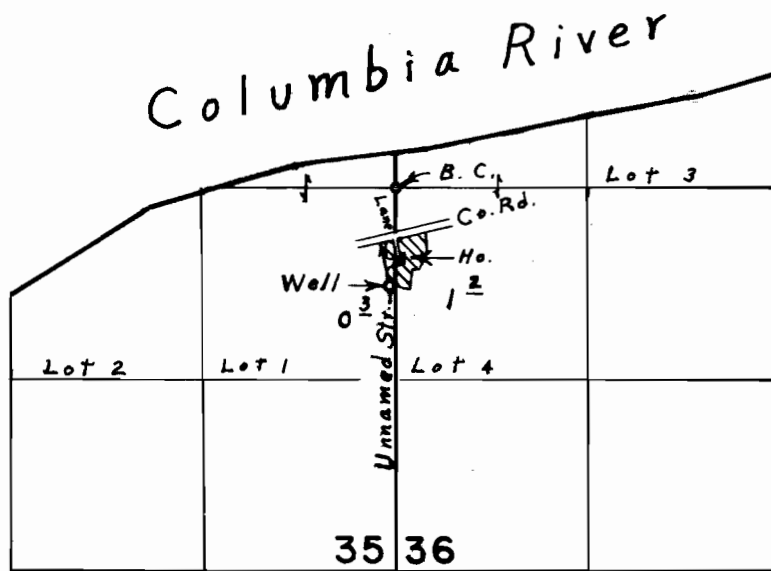

Well located 680' S. & 30' W. from E. 1/4 Cor. Sec. 35

FINAL PROOF SURVEY
UNDER

Application No. 48326. Permit No. 36289.
IN NAME OF

THOMAS T. PLYMATE

Surveyed May 1, 1973, by L. E. Gould.