

T.1&2S.,R.44E.,W.M.

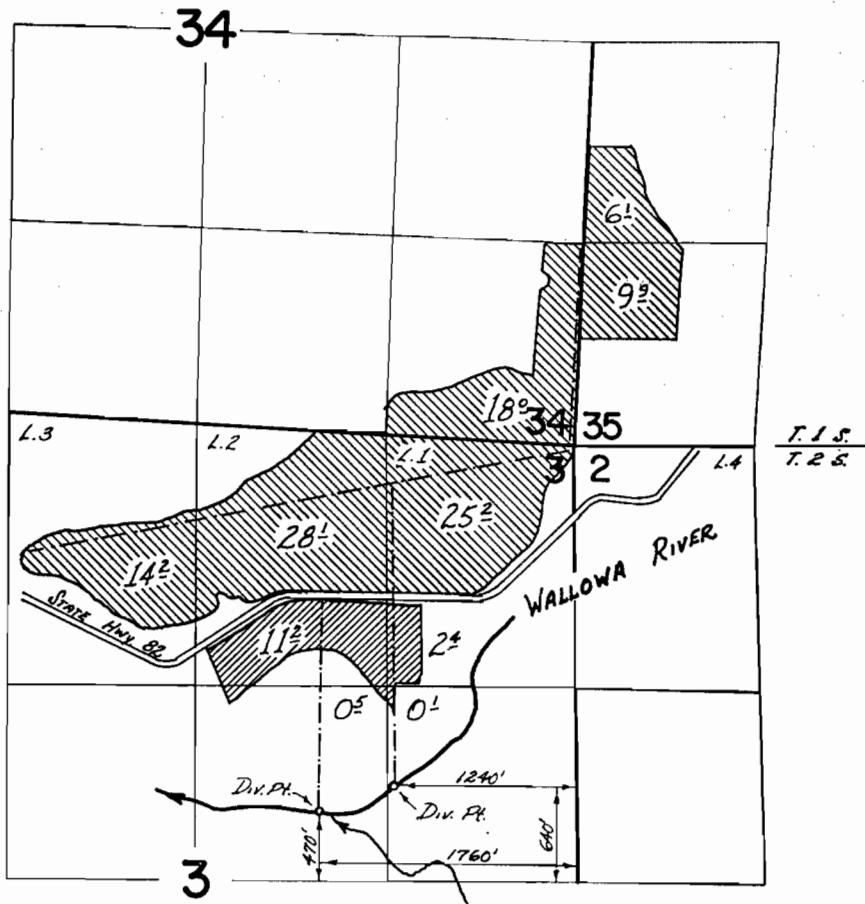

FINAL PROOF SURVEY
UNDER

Application No. 43310 Permit No. 32383 → [diagonal hatching symbol]
48307 36274 → [cross-hatching symbol]
 IN NAME OF

WILBER K. ZOLLMAN

Surveyed Aug. 11, 1973, by D. NORBY