

County of Multnomah } ss.
State of Oregon }

I, C. M. Stump, a Civil Engineer and Surveyor, by profession, being first duly sworn depose and say that I have correctly surveyed sixteen (16) acres and marked with proper monuments the land represented on the annexed map of SALMON RIVER PARK, that I used for the initial point of said survey, a steel bar 2" x 54" driven six inches below the surface of the ground 366.6 feet N. 0° 30' E. measured along the section line from the section corner of S. 23-24-25-26 Township 2 S. R. 6 E. of W.M. described as follows to wit: Beginning at a steel bar 2" x 54" driven into the ground 366.6 ft. N. 0° 30' E. measured along the section line from the section corner of section 23-24-25-26 in T. 2 S. R. 6 E. thence S. 0° 30' W. along the section line to the channel of the Salmon River. thence S. 89° 30' E. 20. feet, thence N 0° 30' E and parallel with the section line between said sections 23 and 24 to the channel of the Sandy River, thence in a westerly direction along the channel of said river to the boundary line between the south East quarter of the South East quarter and the South West quarter of the South East quarter, thence S. 0° 30' W along said boundary line to a copper tack driven into lead pounded into a hole drilled 2' deep into a basalt stone 3' x 3' x 4' in size thence S 0° 30' W. along said boundary line to the channel of the Salmon River. thence in an Easterly direction along the channel of said Salmon River to the section line between said section 23 and 24 thence N. 0° 30' E to the point of beginning. Said land being in S. 23 and 24 T. 2 S. R. 6 E. W. M. in Clackamas County, Oregon.

C. M. Stump
Surveyor and Civil Engineer

Subscribed and sworn to before me this 22nd day of July 1922

A. H. Yates
Notary public in and for Oregon.
My commission expires Oct. 1st. 1923

County of Multnomah } S.S.
State of Oregon }

Know all Men By These Presents:- That we Fred W. Alt and Helen Alt, husband and wife, owners and holders of contract or agreement of sale, of that portion of the South East quarter of the South East quarter of Section 23 T. 2 S. R. 6 E. W. M. lying between the channels of the Salmon River and the Sandy River in Clackamas County, Oregon, according to the annexed plat thereof and the same to be hereafter known as SALMON RIVER PARK and we Albert W. Lambert widower

owners and holders of said premises, do hereby consent to said subdivision and we said Fred W. Alt and Helen Alt, and said Albert W. Lambert widower and John Buchholz an unmarried man do hereby dedicate to the public for public use, all the streets and easments shown on said plat

In witness whereof we have hereunto set our hands and seals this 22nd day of July, A. D. 1922.

Executed in the presence of us as witnesses.

Fred W. Alt Seal
Helen Alt Seal
Albert W. Lambert Seal
John Buchholz Seal

County of Multnomah } S.S.
State of Oregon }

Be it remembered that on this 20th day of July, A. D. 1922, before me the undersigned a Notary Public, in and for said County and State, personally appeared, Fred W. Alt and Helen Alt, his wife, and Albert W. Lambert widower and John Buchholz, an unmarried man, to me known to be the individuals named and described in, and who executed the above instrument and acknowledged to me that they executed the same freely and voluntarily, after having been duly sworn.

In testimony whereof I have hereunto set my hand and seal the day and year last above written.

George M. ...
Notary Public in and for Oregon.

Application No. 42924
Permit No. 30070

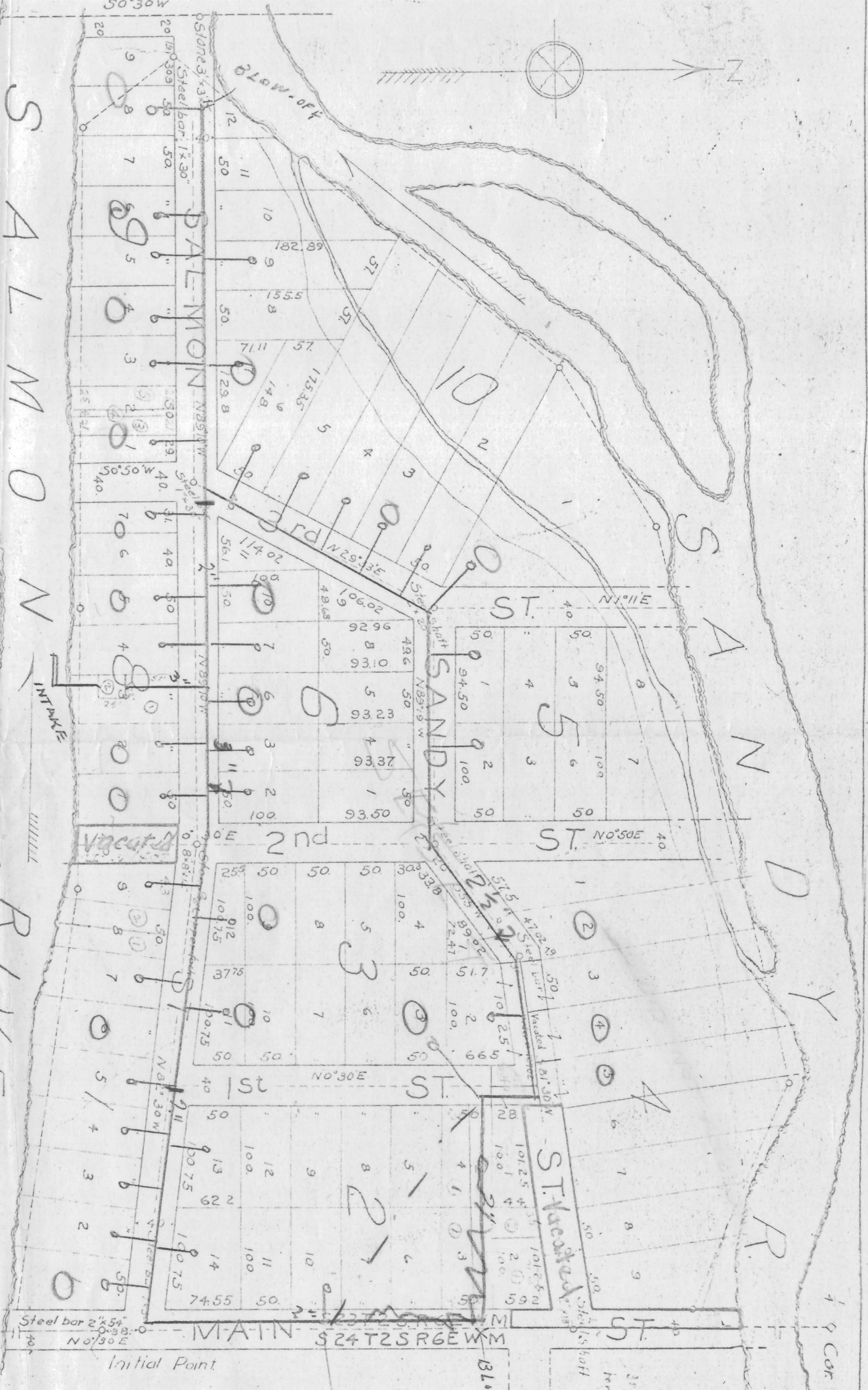

Scale 1" = 100' July 22nd 1922

Clackamas Co. Ore.

Situated in S23T2SR6E.W.M.

SALMON RIVER SANDY RIVER PARK

map of HOUSES USING WATER

Approved *April 7-1923*
By *H. E. ...* County Judge
By *...*
By *...* County Commissioners
Approved *April 7-1923*
By *W. P. ...* County Surveyor
Attest:- By *...* County Clerk
By *...* Deputy
Approved *April 7-1923*
By *...* Assessor
All taxes from ... to ... both inclusive are paid
By *...* Sheriff
By *...* Deputy

456