

T.3S. R.7E. W.M.

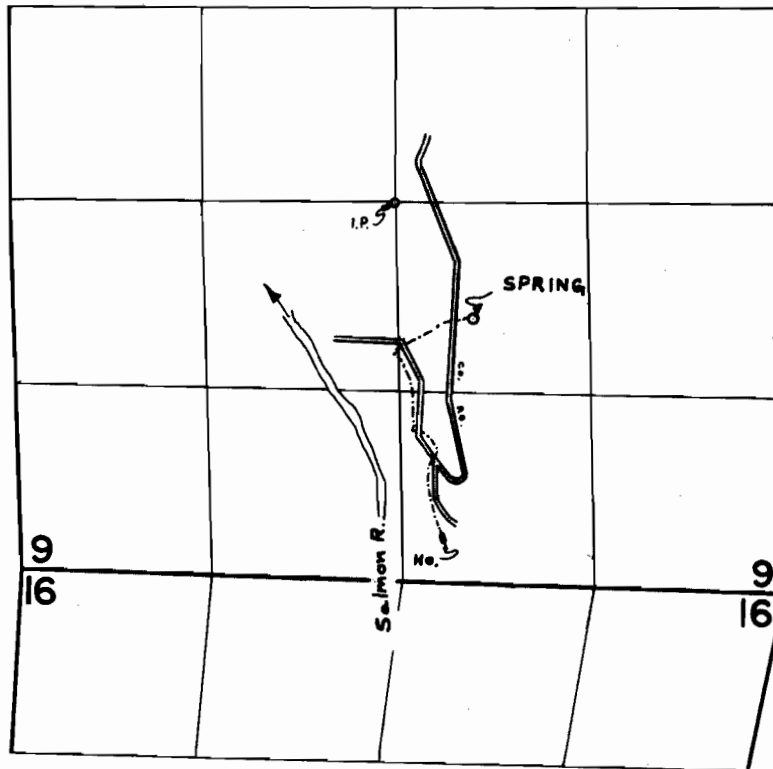

SPRING LOC: 800' S. & 540' E. FROM CEN. SEC. 9

FINAL PROOF SURVEY
UNDER

Application No. 48945 Permit No. 35931
IN NAME OF

WINIFRED B. CARPENTER

Surveyed SEPT. 10, 1973, by R. MUCKEN