

T.4S.R.3E.W.M.

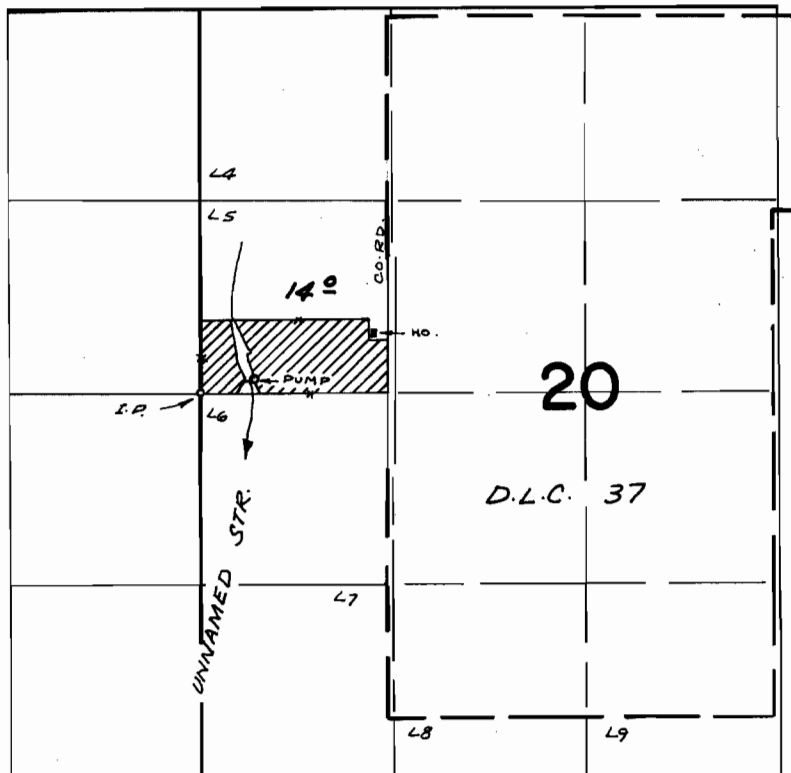

DIV. PTS. LOC: DAM - 80' N & 330' E ; PUMP - 100' N. & 370' E,
 BOTH FROM W 1/4 COR. SEC. 20

FINAL PROOF SURVEY UNDER

Application No. R-44445 44446 Permit No. R-5246 32218
 IN NAME OF

BEN ELMER

Surveyed JULY 26, 1973, by R. MUGKEN