

T.30S.R.3W.W.M.

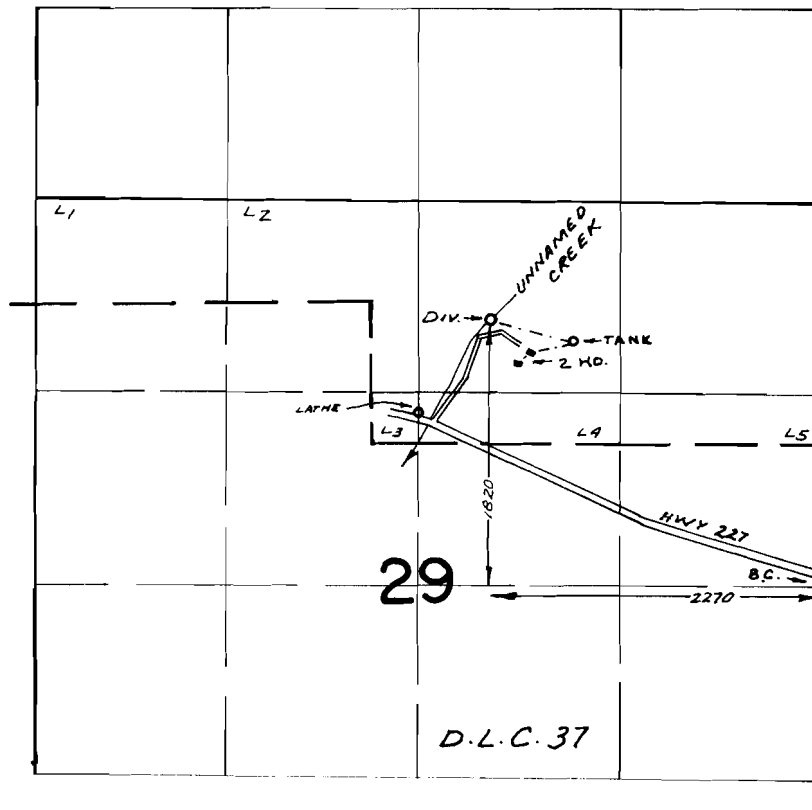

FINAL PROOF SURVEY UNDER

Application No. 46342 Permit No. 34621
IN NAME OF

CARL L. GILES

Surveyed JUNE 12, 1973, by R. MUCKEN

RECEIVED

OCT - 1 1987

WATER RESOURCES DIVISION
STATE OF OREGON

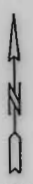

FINAL PROOF SURVEY MAP
IN THE NAME OF CARL L. GILES

1 INCH = 1320 FEET

SECTIONS 20 & 29, TOWNSHIP 30 SOUTH, RANGE 3 WEST, W.M.

PERMIT 34621

TRANSFER 6395

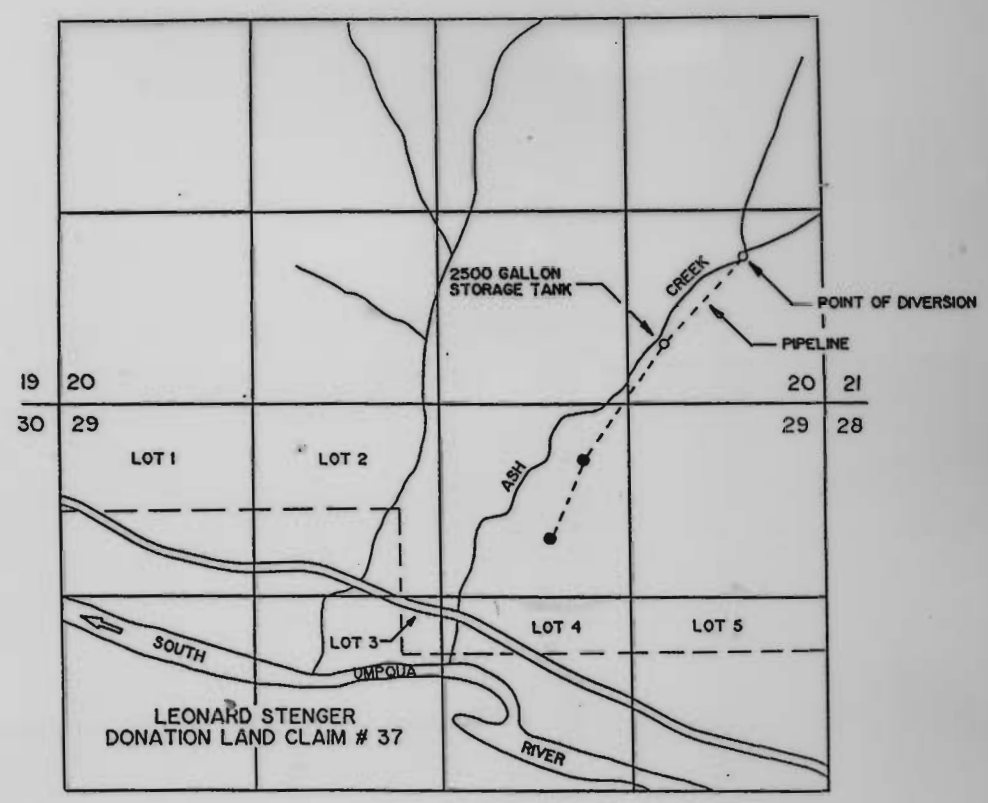

● STOCKWATER

THE POINT OF DIVERSION IS LOCATED 1010 FEET NORTH AND 540 FEET WEST FROM THE SOUTHEAST CORNER OF SECTION 20, BEING WITHIN THE SE 1/4 OF THE SE 1/4 OF SECTION 20, TOWNSHIP 30 SOUTH, RANGE 3 WEST, W.M., DOUGLAS COUNTY.

THE PURPOSE OF THIS MAP IS TO IDENTIFY THE LOCATION OF THE WATER RIGHT. IT IS NOT INTENDED TO PROVIDE INFORMATION RELATIVE TO THE LOCATION OF PROPERTY OWNERSHIP BOUNDARY LINES.

