

T.2S.R.44&45E.W.M.

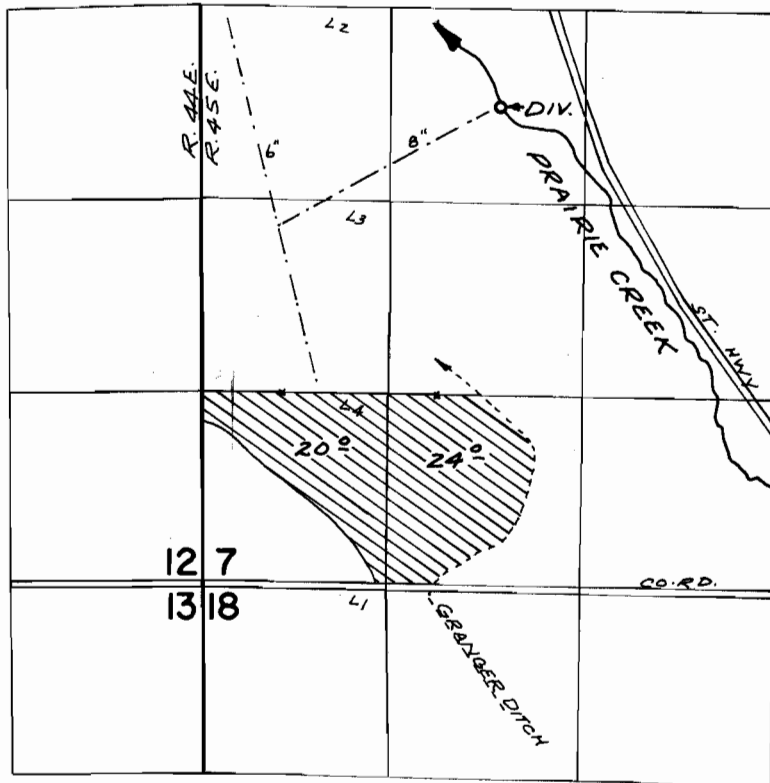

DIV. PT. LOC: 3260' N. & 2050' E. FROM S.W. COR. SEC. 7

**FINAL PROOF SURVEY**  
 UNDER

Application No. 41639 Permit No. 31201  
 IN NAME OF

GEORGE E. & LORA J. LONG

Surveyed JULY 31, 1973, by R. MUGKEN