

T.17S., R.3W., W.M.

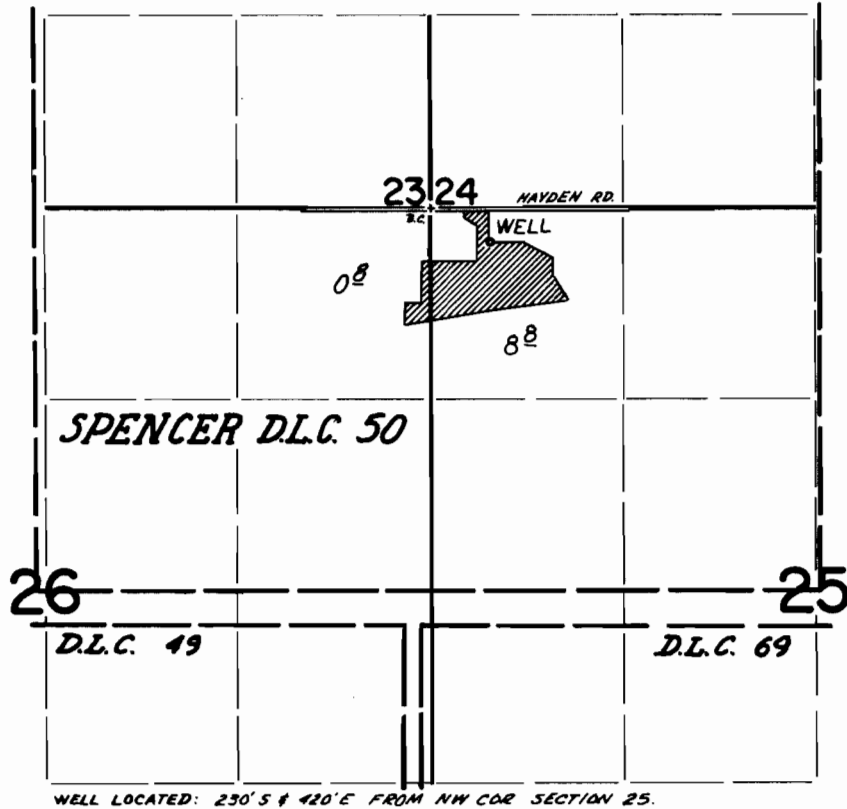

WELL LOCATED: 230' S & 420' E FROM NW COR SECTION 25.

FINAL PROOF SURVEY
UNDER

Application No. G-3214 Permit No. G-3006
IN NAME OF

WILLAMALANE PARKS & RECREATION DISTRICT

Surveyed June 11 1973, by D. NoeBY