

CITY OF VENETA, OREGON

MUNICIPAL WATER SYSTEM

MAP TO ACCOMPANY APPLICATION FOR PERMIT TO APPROPRIATE THE GROUND WATERS OF THE STATE OF OREGON.

WELL NO 1: 1544.5 FT. E. OF & 852.7' N. OF THE S.W. COR. OF THE N.W. 1/4 OF SEC. 31, T. 17 S, R. 5 W, W.M.

WELL NO. 2: 1779.0 FT. E. OF & 1322.9' N. OF THE SW. COR. OF THE N.W. 1/4 OF SEC. 31, T. 17 S, R. 5 W, W.M.

ALL SITUATED IN LANE COUNTY, OREGON.

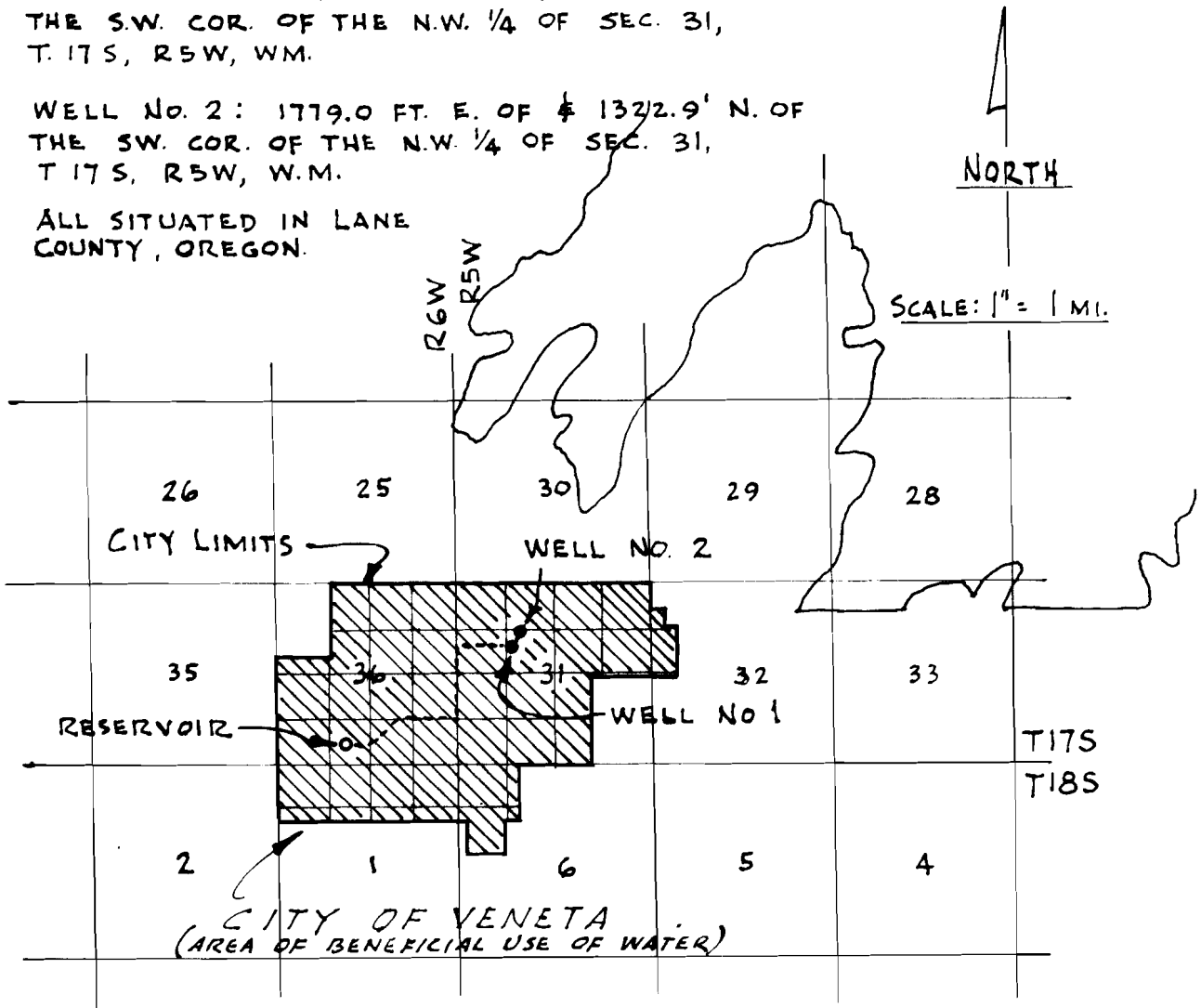

REGISTERED PROFESSIONAL ENGINEER
4268
Richard T. Worthington
OREGON
MAY 1954
RICHARD T. WORTHINGTON

RECEIVED
JAN 29 1968
STATE ENGINEER
SEAL

WOP
MAY 1954
RICHARD T. WORTHINGTON
REGISTERED PROFESSIONAL ENGINEER
STATE OF OREGON

DEC. 1967

APP-
Permit

G-4204