

T.15S.R.4W.W.M.

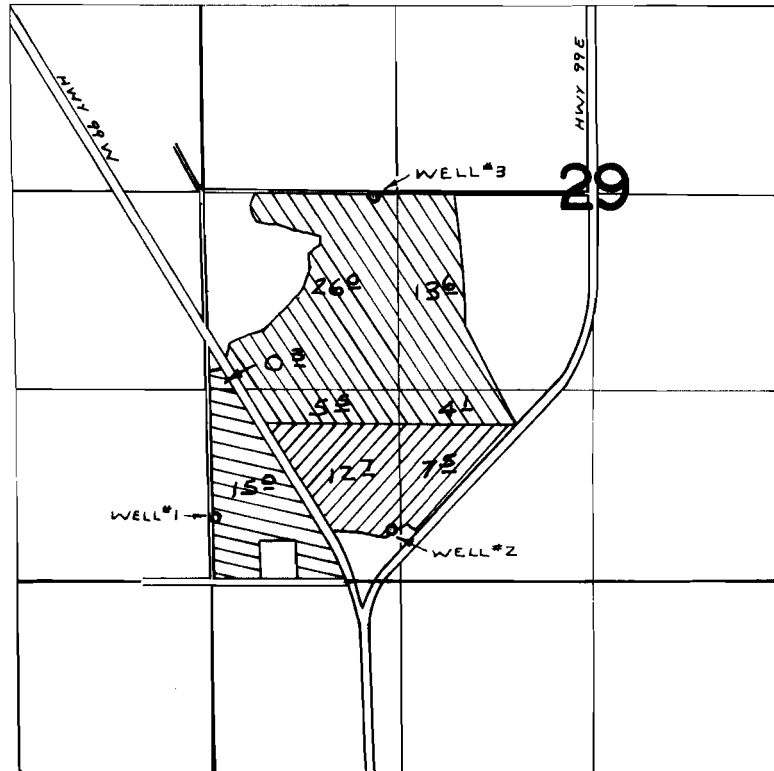

WELLS LOC: *1- 20'E & 440'N ; *2- 340'N. & 1230'E ; *3- 2630'N & 1170'E, ALL FROM SW. COR. SEC. 29

-  → WELL #1
-  → WELL #2
-  → WELL #3

FINAL PROOF SURVEY UNDER

Application No. G-4304 Permit No. G-4065
IN NAME OF

NORMA FISHER

Surveyed SEPT. 27, 1973, by R. MURKIN