

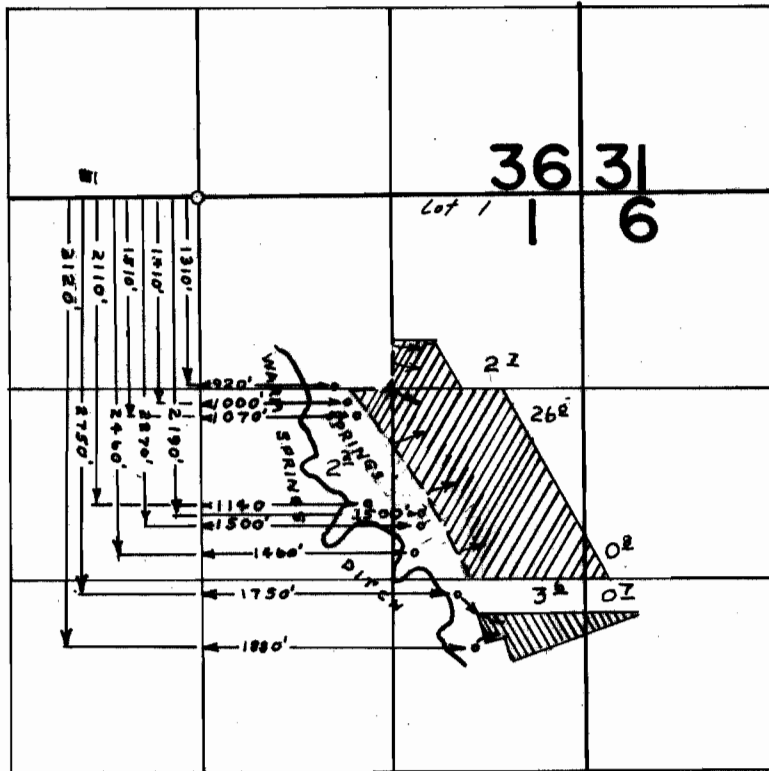

# T 18 S R 44 & 45 E WM



NOTE: SPRINGS NUMBERED 1 THRU 9 FROM NORTH TO SOUTH

 irrigated from Springs #1 to #7  
 irrigated from Springs #8 & #9

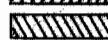
## FINAL PROOF SURVEY UNDER

Application No. 46242 Permit No. 35133  
IN NAME OF

RAY BELNAP

Surveyed JUNE 24 1974, by L. H. MUNN