

T. 1 S. R. 3 E. W. M. .

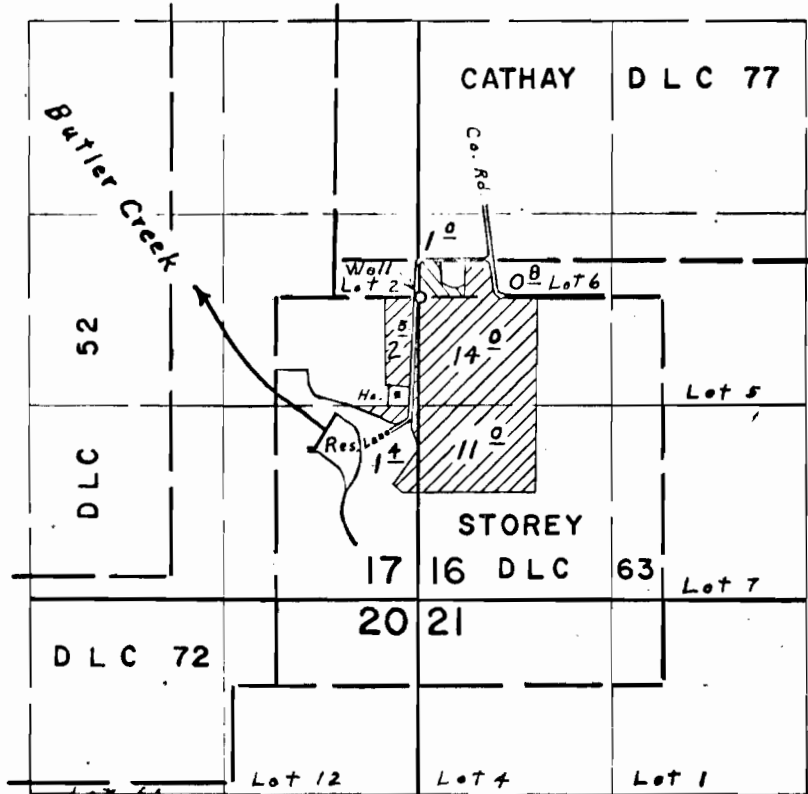

Div. Pts. located: Well, 2060' N. & 20' E.; Res., 1160' N. & 630' W. both from S.E. Cor. Sec. 17

FINAL PROOF SURVEY UNDER

G-2000 G-1838
Application No. 33293 Permit No. 26403
IN NAME OF

PAUL PEYRALANS

Surveyed Sept. 12, 1973, by L. E. Gould

Primary Supplemental
