

# T. 1 S. R. 3 E. W. M.

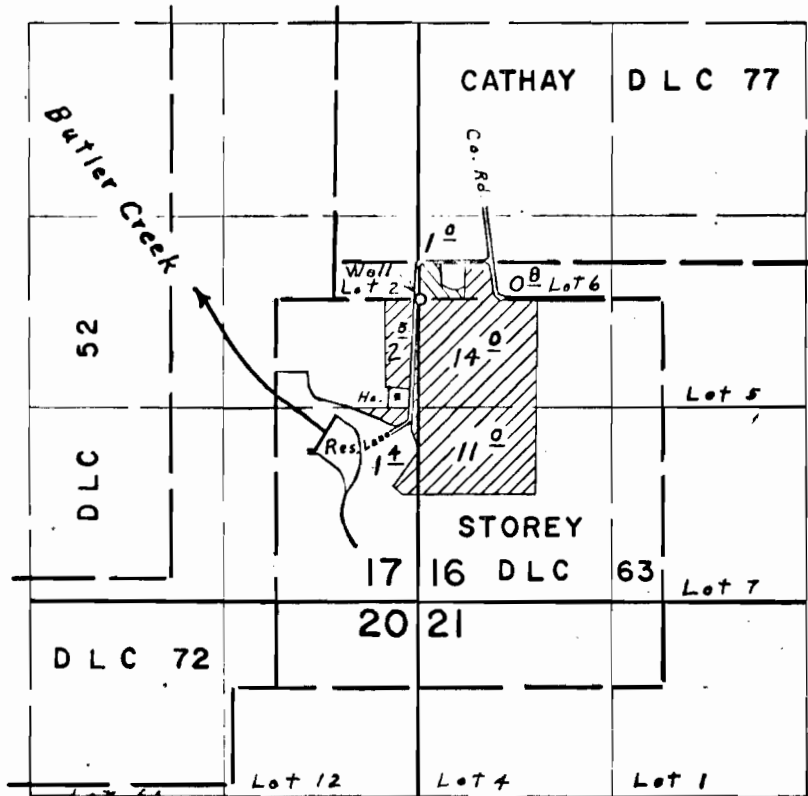

Div. Pts. located: Wall, 2060' N. & 20' E.; Res., 1160' N. & 630' W. both from S.E. Cor. Sec. 17

## FINAL PROOF SURVEY UNDER

G-2000                      G-1838  
Application No. 33293    Permit No. 26403

IN NAME OF

**PAUL PEYRALANS**

Surveyed Sept. 12, 1973, by L. E. Gould

Primary	Supplemental