

T.9&10S. R.6&7W. W.M.

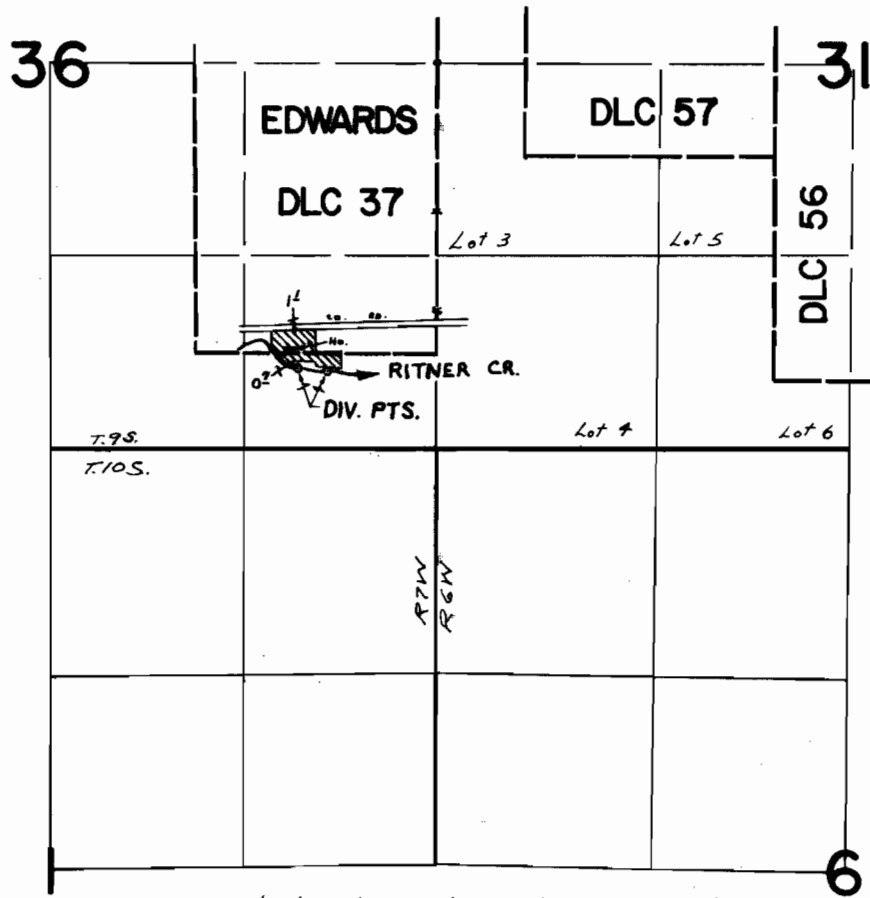

Div. Pts. Loc: 2090'S. E 950'W., 2110'S. E 750'W. both from E. 1/4 cor. Sec. 36

FINAL PROOF SURVEY
UNDER

Application No. 47164 Permit No. 35309
IN NAME OF

JAMES W. DUNN

Surveyed MARCH 28, 1973, by R. MUCKEN