

T.2S.,R.44E.,W.M.

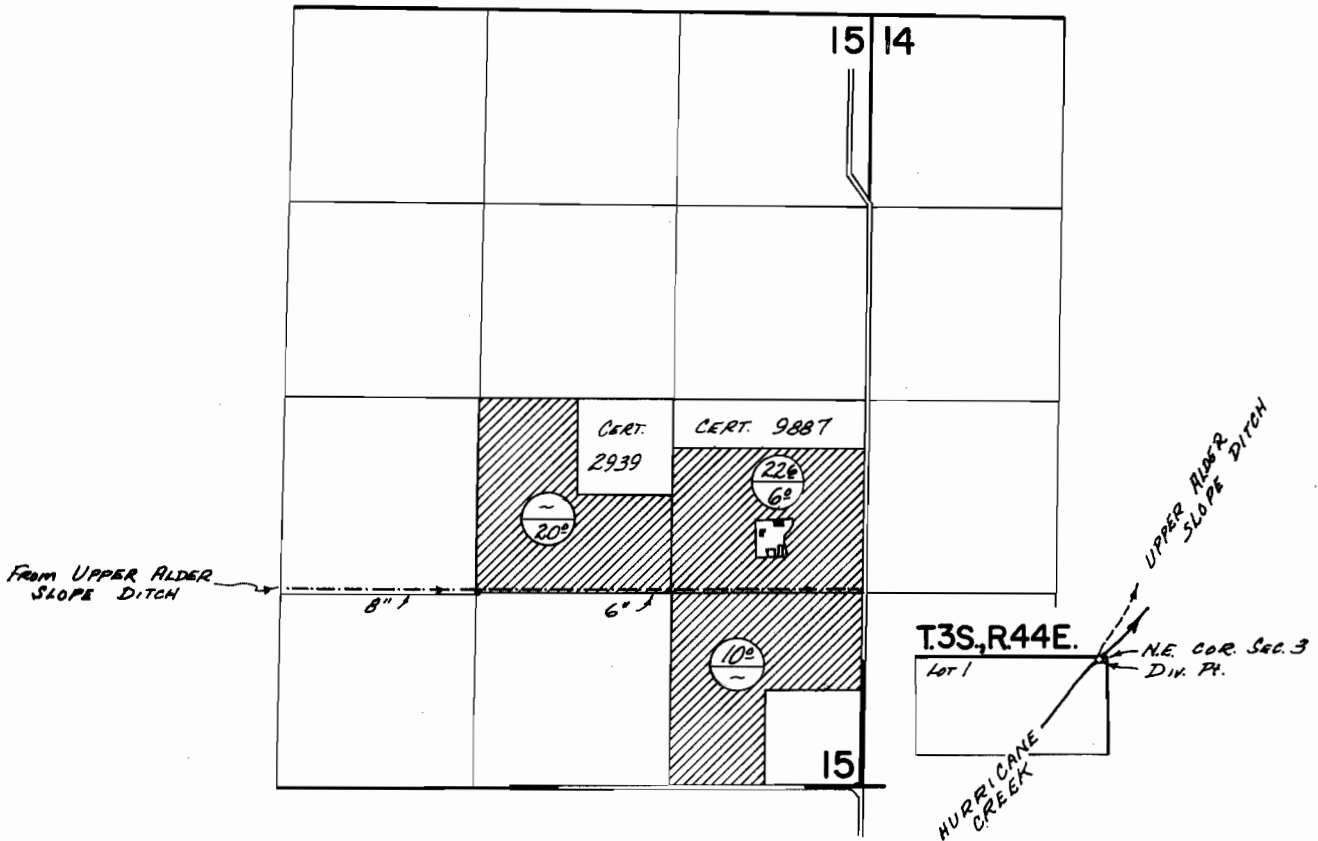

Div. Pt. Loc: S 76° 02' W, 49' FROM N.E. COR. Sec. 3, T. 3 S., R. 44 E.



FINAL PROOF SURVEY UNDER

Application No. 44602 Permit No. 33380
IN NAME OF

RAYMOND DANIELSON

Surveyed Aug. 8 1913, by D. NORBY