

T.28 & 29 S. R.6 W. W.M.

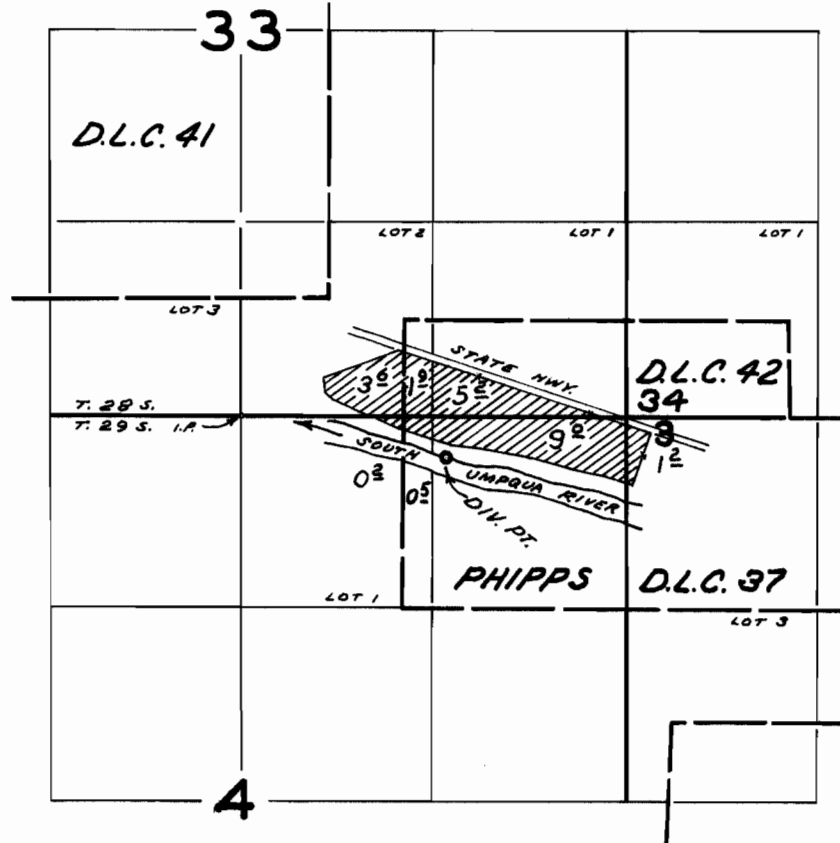

DIV. PT. LOCATED 1410' E. AND 280 FT. S. FROM N¹/₄ COR. SEC. 4

FINAL PROOF SURVEY
UNDER

Application No. 39269 Permit No. 29249
IN NAME OF

A. J. RICE

Surveyed SEP 29 1968, by V. GARNER