

T.6S. R.1E.W.M.

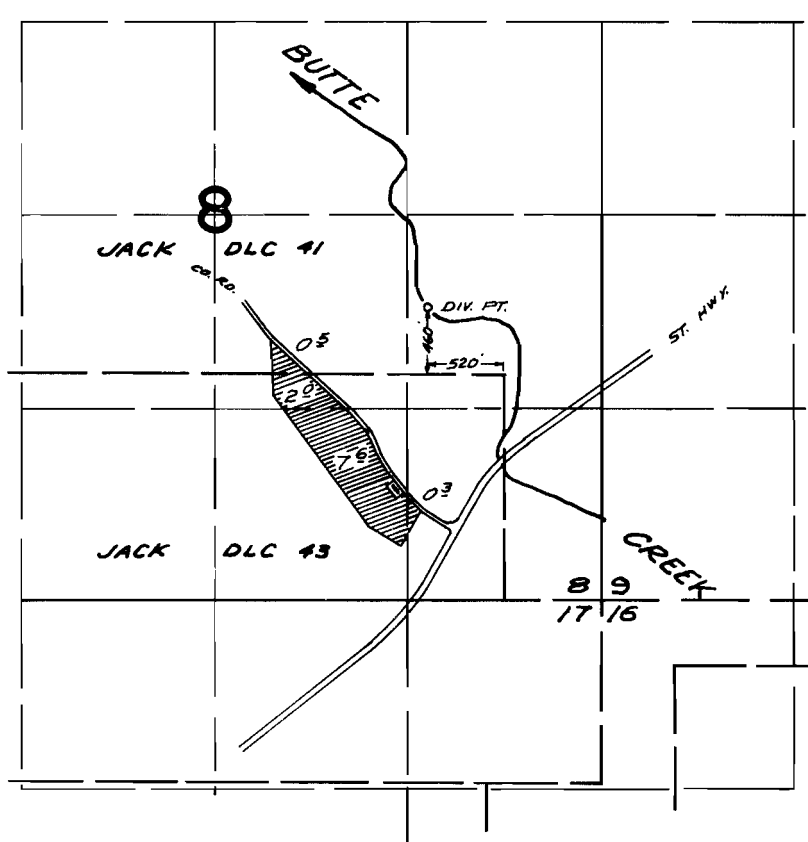

FINAL PROOF SURVEY UNDER

Application No. 45824 Permit No. 34195
IN NAME OF

JAMES D. LONG

Surveyed June 7, 1973, by R.G. Mucken

T. 6S. R. 1E. W.M.

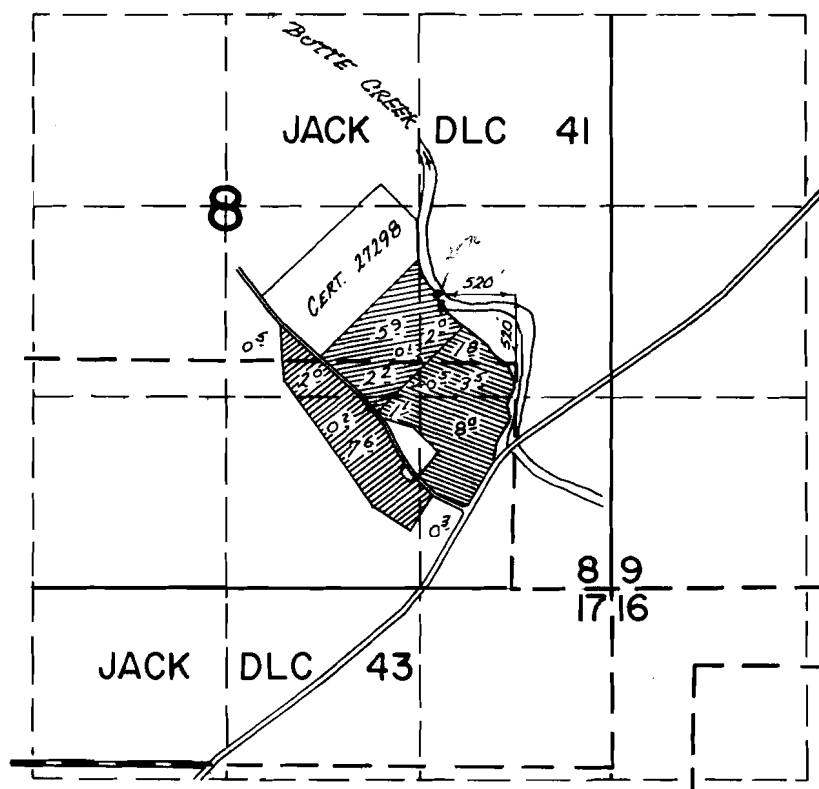

FINAL PROOF SURVEY UNDER

Transfer Nos. 2875 & 2876
Application No. Permit No.
IN NAME OF

JAMES D. LONG

Surveyed April 10, 1974, by T. J. PAUL