

T.10S., R.4W., W.M.

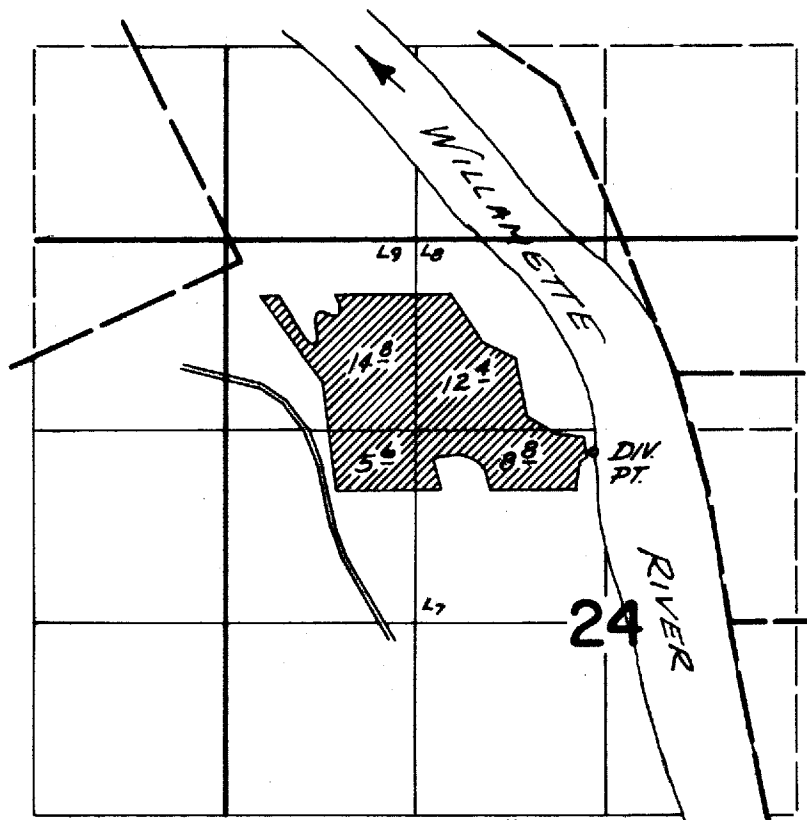

DIV. PT. LOCATED: 2540' E & 1170' N FROM W 1/4 COR. SEC. 26.

FINAL PROOF SURVEY
UNDER

Application No. 45845 Permit No. 34227
IN NAME OF

THEODORE WM. GLASSEY

Surveyed MARCH 23 1979, by D. NORBY