

T.2&3S.R.3E.W.M.

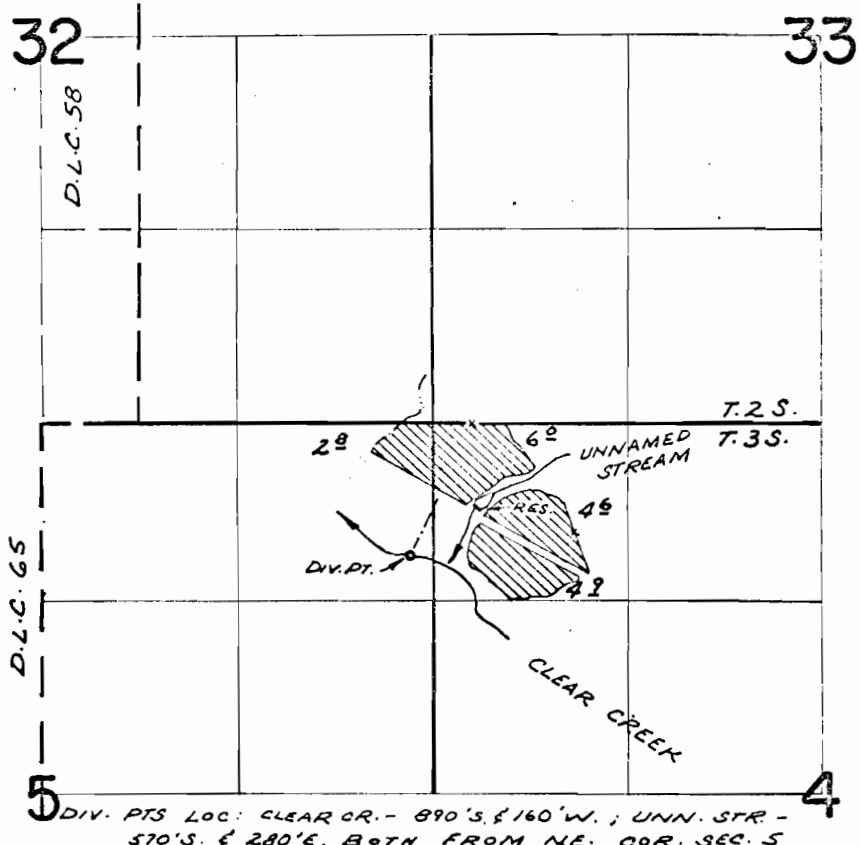

DIV. PTS LOC: CLEAR CR. - 890'S. & 160'W.; UNN. STR. - 570'S. & 280'E, BOTH FROM NE. COR. SEC. 5

FINAL PROOF SURVEY
UNDER

Application No. R-49040 Permit No. R-5856
IN NAME OF

JAMES R. & NANCY N. GILLILAN.

Surveyed AUG. 15 1973., by R. MUCKEN