

T.17S., R.3W., W.M.

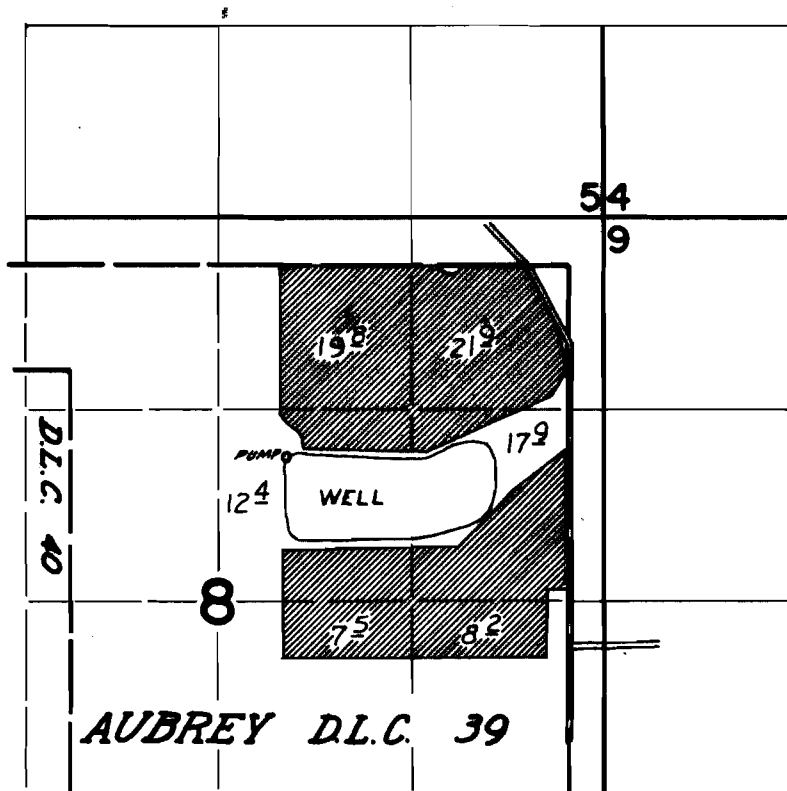

WELL LOCATED: 1600'S & 1250' W FROM NE COR. AUBREY D.L.C. 39

FINAL PROOF SURVEY
UNDER

Application No. G-3918 Permit No. G-3679
IN NAME OF

GROE SBECK-DURBIN, INC.

Surveyed June 11, 1973, by D. NoeBY