

T.I.N. R.I.E. W.M.

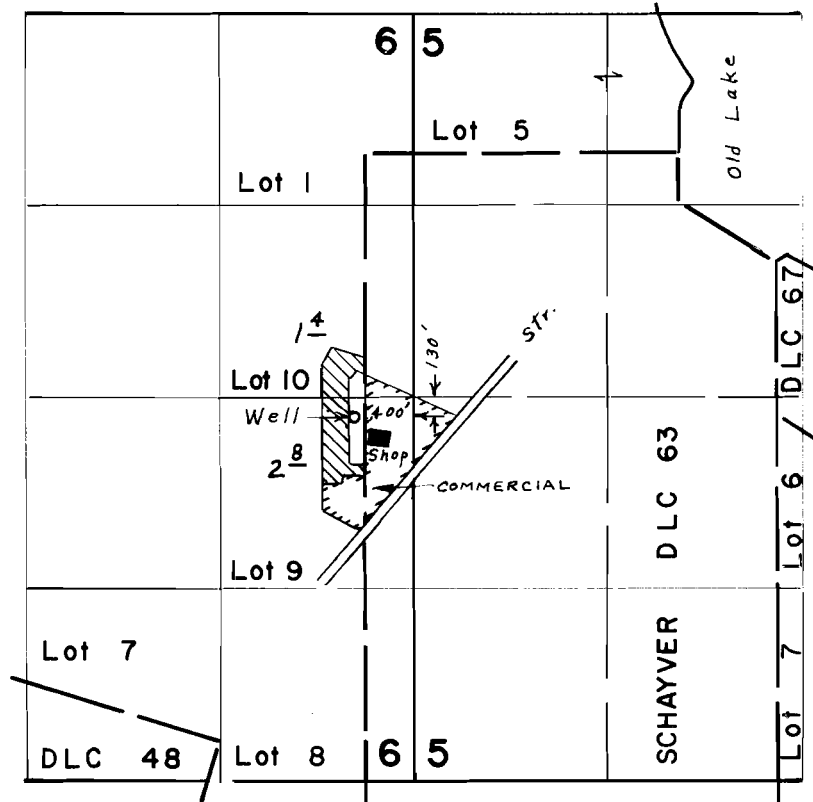

FINAL PROOF SURVEY UNDER

Application No. G-2988 Permit No. G-2779
IN NAME OF

LOUIS F. & KAREN M. LARSEN

Surveyed May 2, 1973, by L. E. Gould.



I, N.W. Pettijohn Do Hereby
 Certify That This Map Was
 Made From Maps & Data
 Obtained From Multnomah
 County Records and That
 The Section Corner Tie
 Shown on this Map is a
 Scaled Tie.

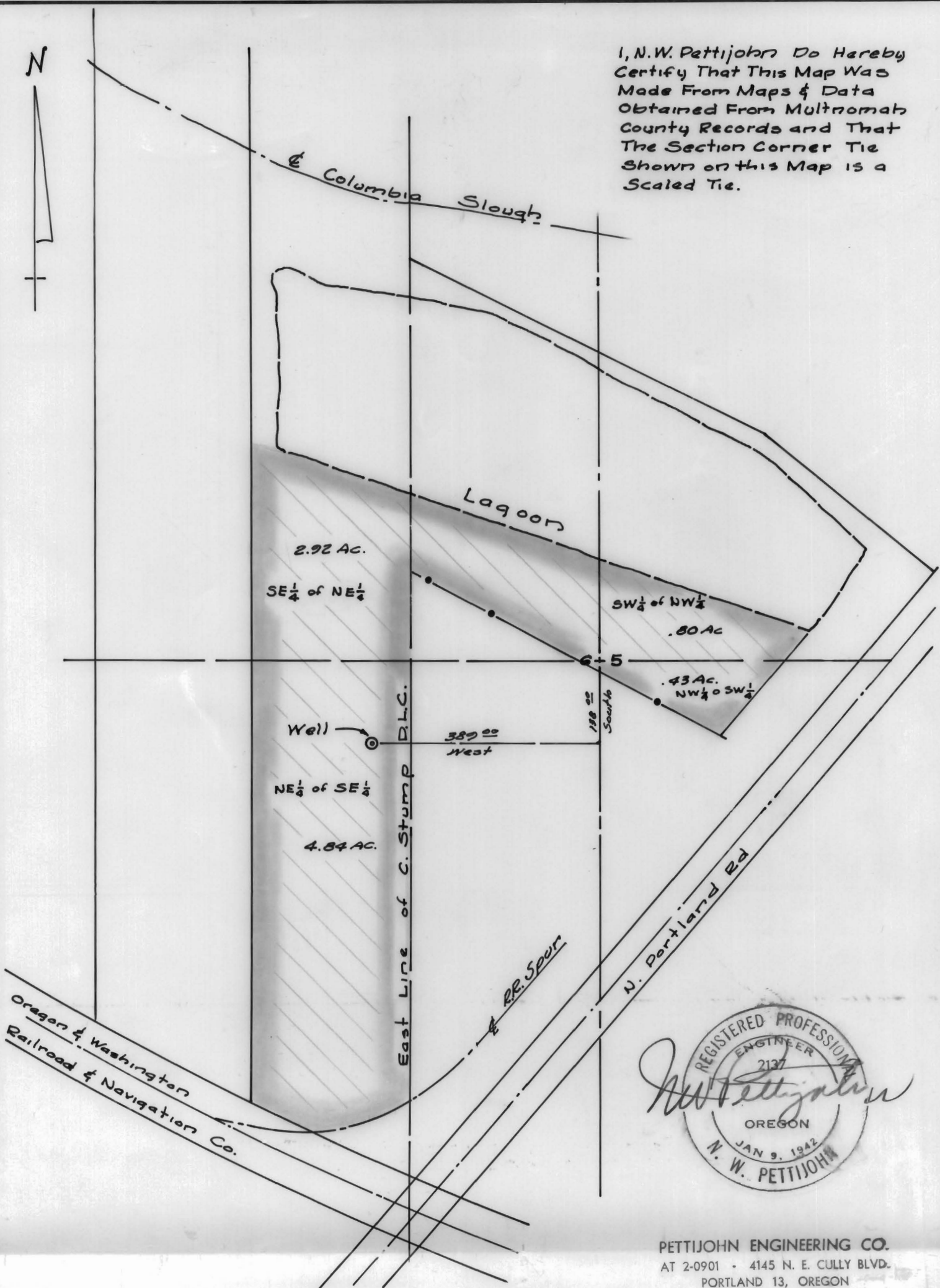

PETTIJOHN ENGINEERING CO.
 AT 2-0901 • 4145 N. E. CULLY BLVD.
 PORTLAND 13, OREGON

Map to Accompany Application
 For Permit to Appropriate Waters
 of the State of Oregon

Sec. 5 & 6
 Multnomah Co.

T.I.N., R.I.E., W.M.

Oregon

Oct. 1, 1964

Application No. _____
 Permit No. _____

1" = 200'
 G-2988

64-312

RECEIVED
 NOV 9 1964
 STATE ENGINEER
 SALEM, OREGON