

# T.8S. R.5&6W. W.M.

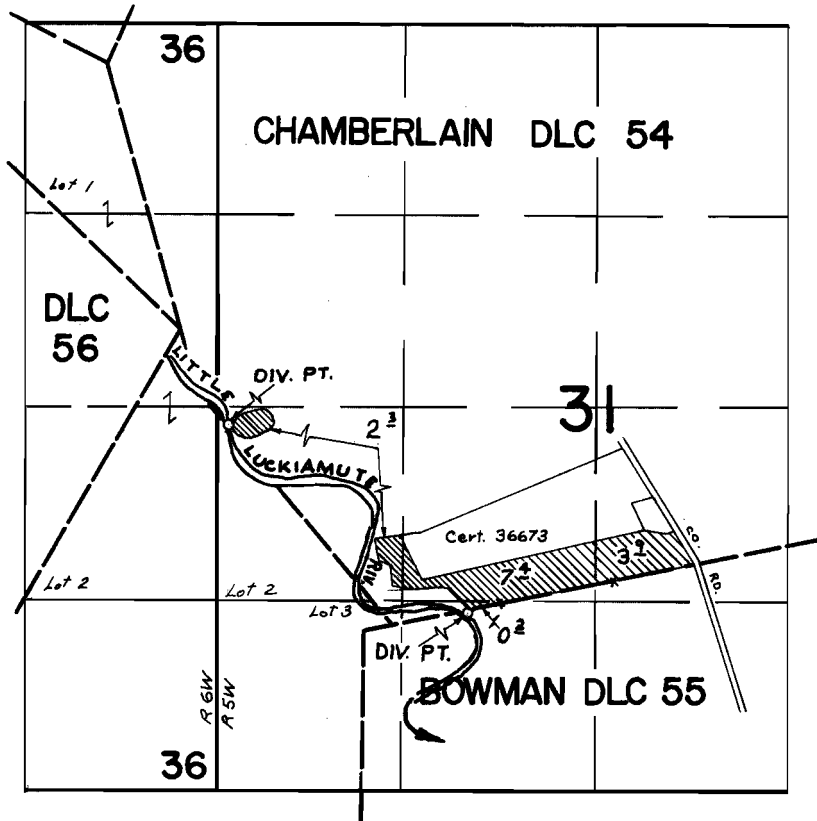

Div. Pts. Loc: 2500' N.  $\epsilon$  75' E., 1220' N.  $\epsilon$  1720' E. both from SW cor. Sec. 31

## FINAL PROOF SURVEY UNDER

Application No. 43517 Permit No. 32546  
IN NAME OF

**NINA BRESSLER**

Surveyed APRIL 2, 1973, by R. MUCKEN