

T.14S., R.5W., W.M.

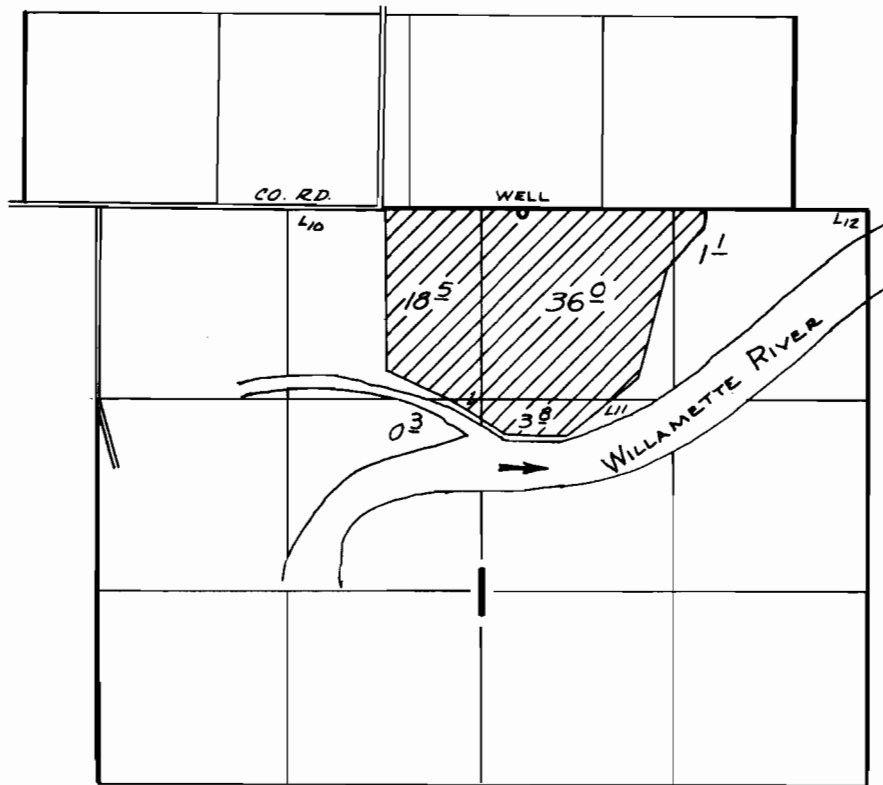

WELL LOCATED: 30'S & 2920'E FROM NW COR. SECTION 1.

FINAL PROOF SURVEY
UNDER

Application No. G-3836 Permit No. G-3692
IN NAME OF

RAY A. AND ROSE L. TRENHOLM

Surveyed APRIL 4 1973, by D. NORBY