

T. 10S., R. 5W., W.M.

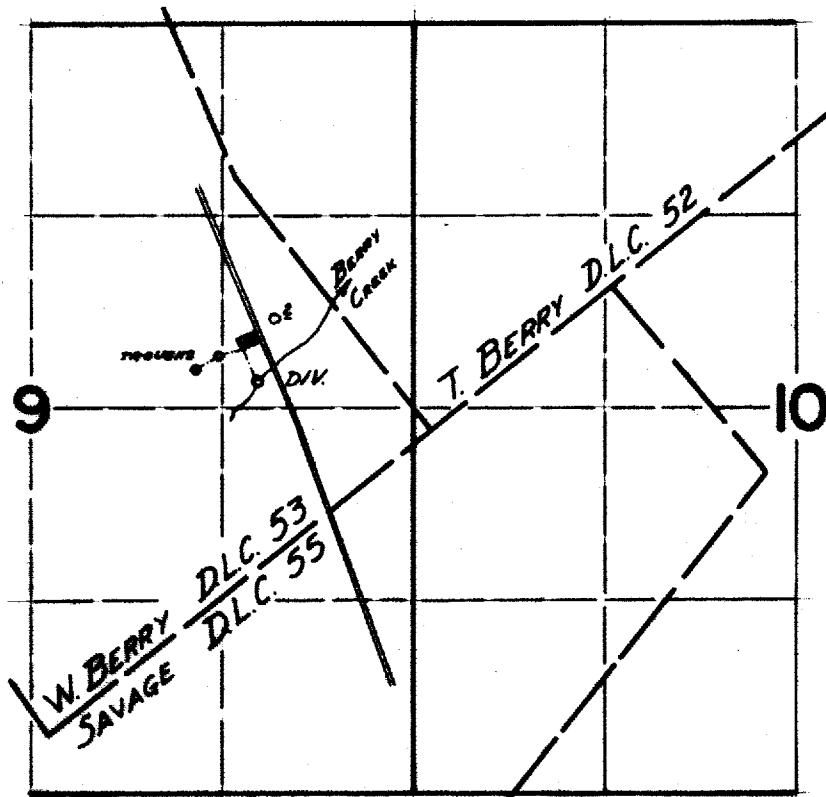

D.V.K. PT. LOCATED: 2830' N & 6384' W FROM SE COR. SEC. 10.

FINAL PROOF SURVEY UNDER

Application No. 47644 Permit No. 35655
IN NAME OF

OREGON STATE UNIVERSITY

Surveyed Aug 22 1973, by D. Noray