

T. 36S.R.4W.W.M.

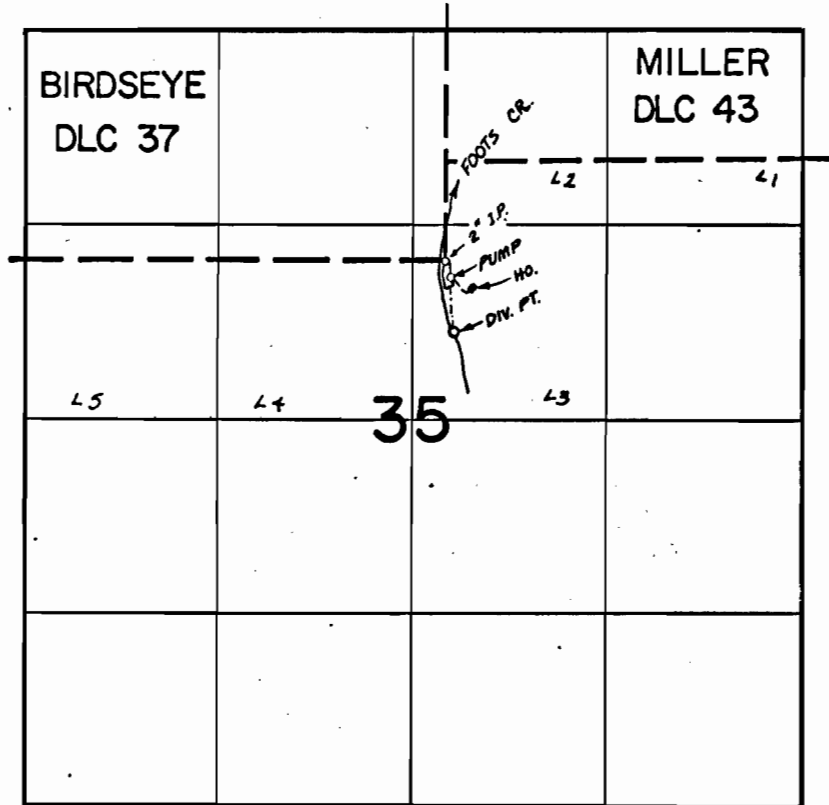

DIV. PT. 470' S & 60' E , RES. 10' S & 10' W FROM SE COR. DLC 37

**FINAL PROOF SURVEY**  
UNDER

R-46754                      R-5587  
Application No. 46755      Permit No. 34911  
IN NAME OF

CARL HILL

Surveyed OCT 10 1973, by R.G. MUCKEN