

T. 36S.R.4W.W.M.

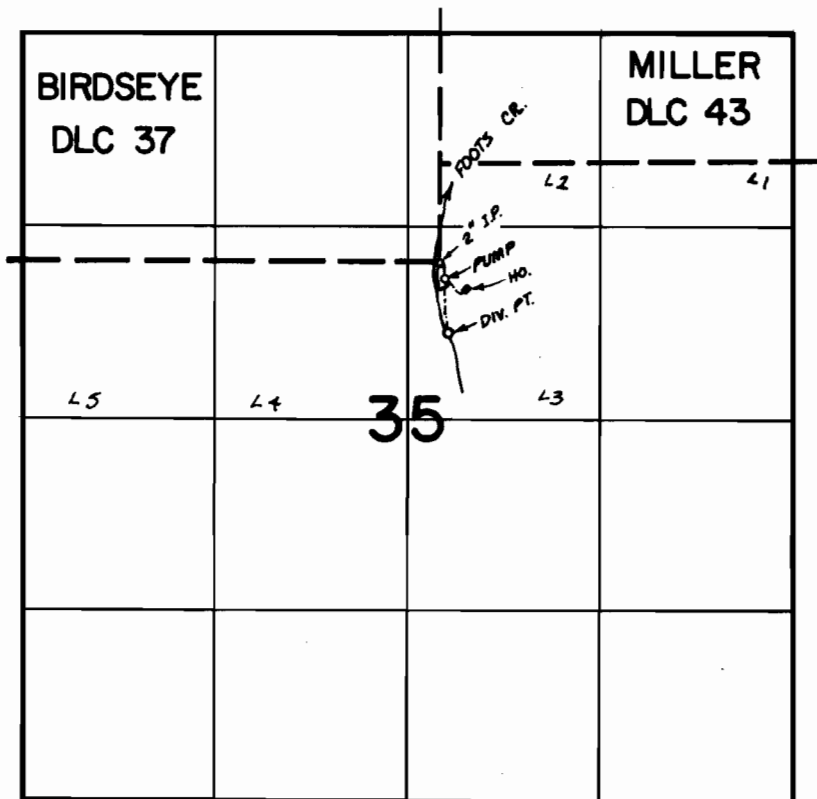

DIV. PT. 470' S & 60' E , RES. 10'S & 10' W FROM SE COR. DLC 37

FINAL PROOF SURVEY UNDER

R-46754 R-5587
 Application No. 46755 Permit No. 34911
 IN NAME OF

CARL HILL

Surveyed OCT. 10. 1973, by R.G. MUCKEN