

# T.36S.R.11E.W.M.

Sprague R. Wells

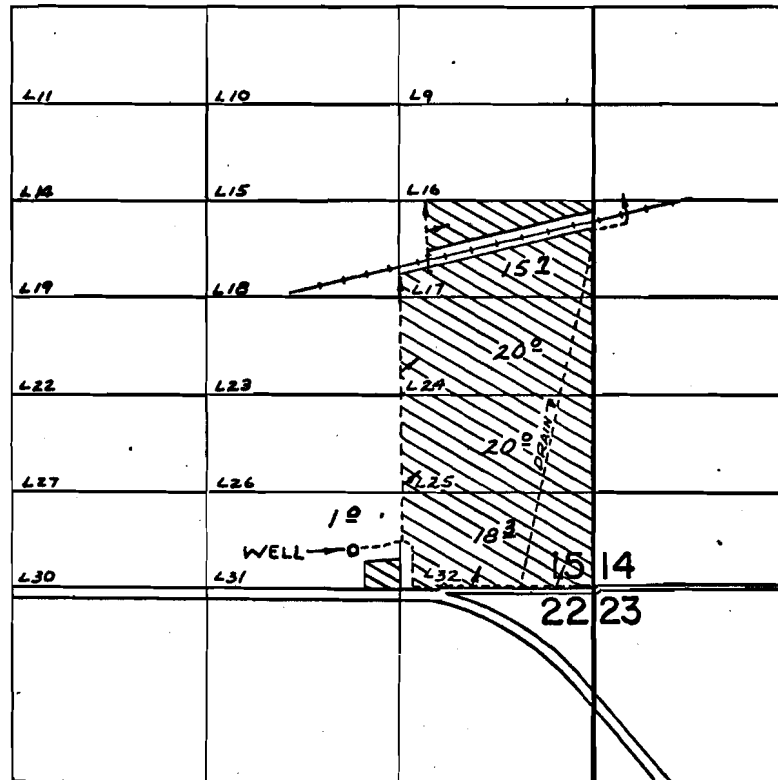

WELL LOC: 270' N. & 1620' W. FROM S.E. COR. SEC. 15

## FINAL PROOF SURVEY UNDER

Application No. G-2722 Permit No. G-2588  
IN NAME OF

Robert A. Johnson

Surveyed OCT. 22, 1974. by R. MUCKEN