

# T.38S., R.10&11 1/2 E., W.M.

Swan Lake wells

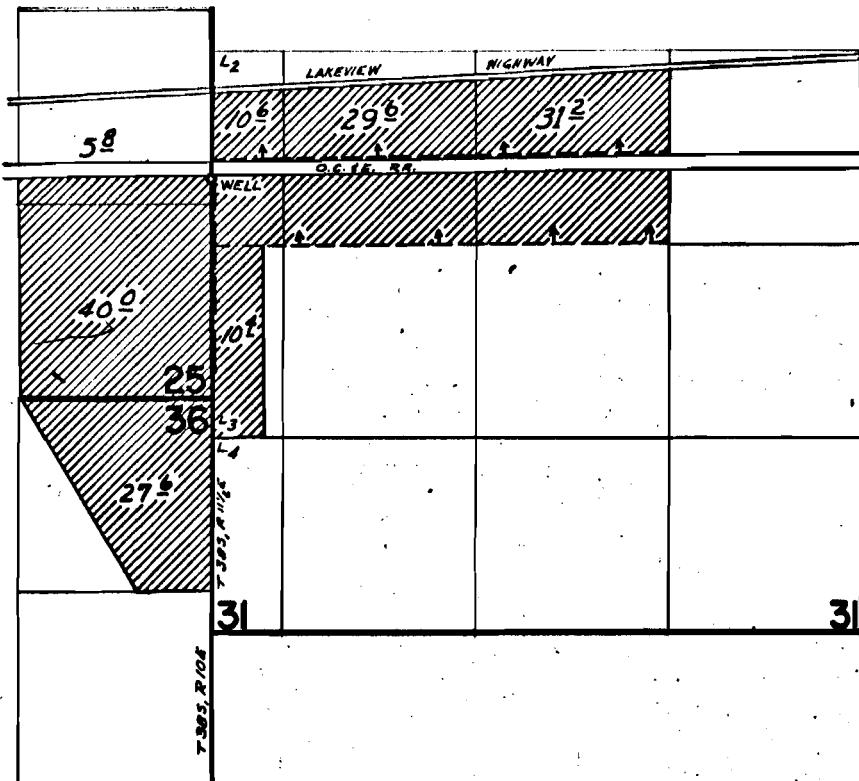

WELL LOCATED: 1180'S & N'E FROM E 1/4 SEC. 25.

## FINAL PROOF SURVEY UNDER

Application No. G-3670 Permit No. G-3446  
IN NAME OF

**B & W LAND AND CATTLE COMPANY**

Surveyed OCT. 24 1974, by D. Nooy