

T.2 N. R.1 E. W.M.

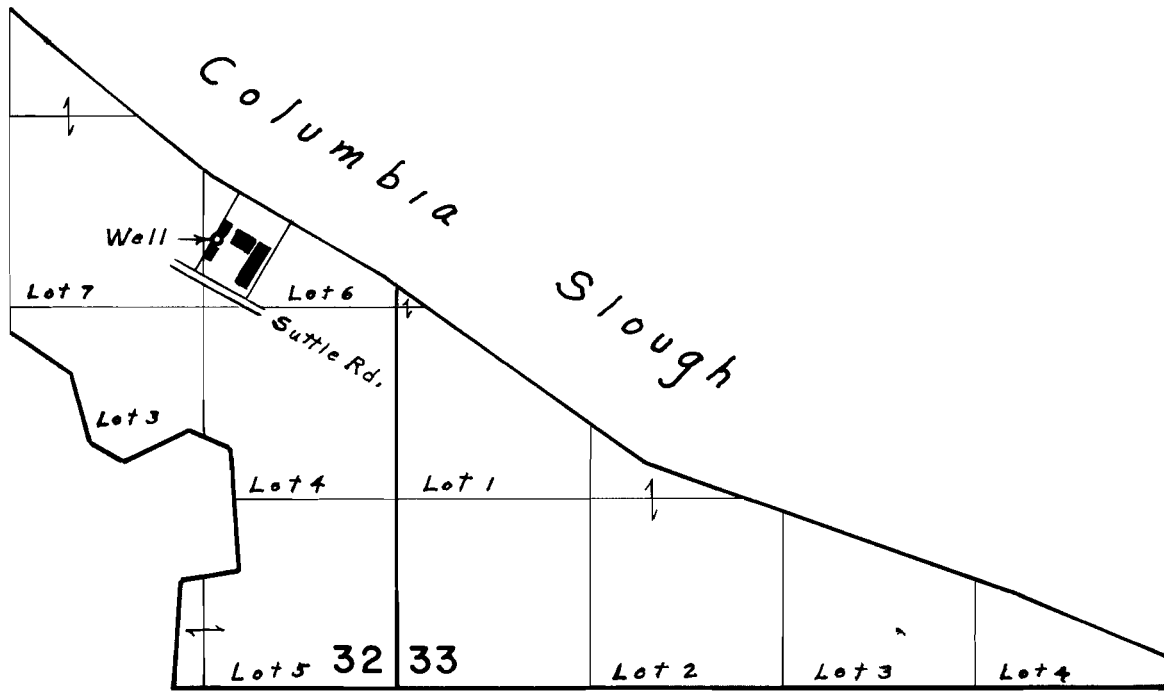

Well located 3080' N. & 6490' W. from S. E. Cor. Sec. 33

FINAL PROOF SURVEY
UNDER

Application No. G-2063 Permit No. G-1921
IN NAME OF

MORRISON OIL CO.

Surveyed May 2, 1973, by L. E. Gould