

T.9S. R.4W. W.M.

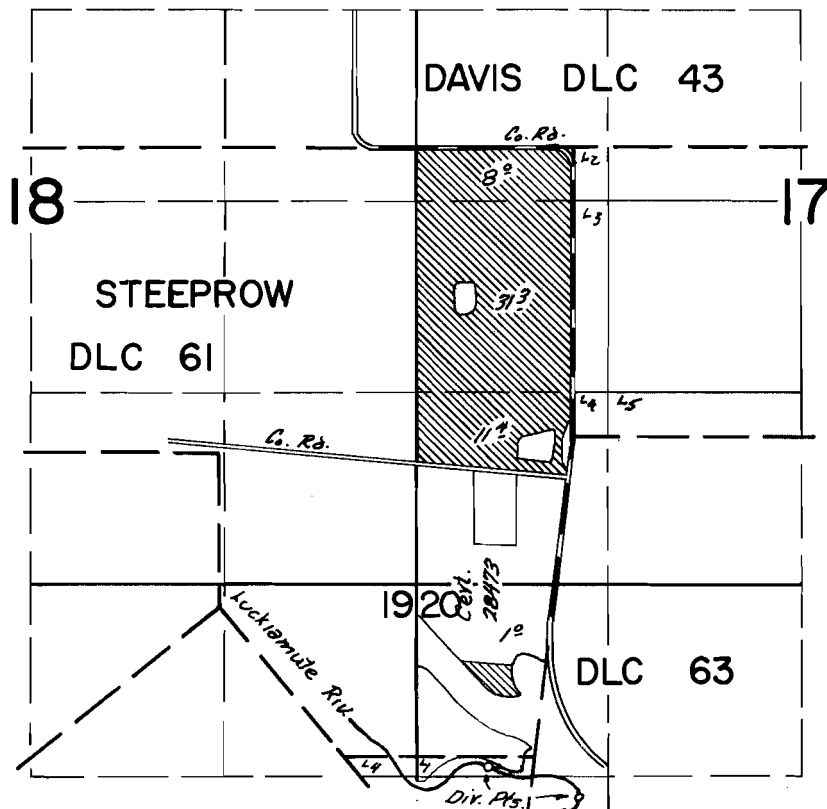

Dir. Pts. Loc. - 70 P. 5 of 320 P. W., 270 P. 5 of 310 P. E., both from SE Cor. Steeprow DLC. 61

FINAL PROOF SURVEY
UNDER

Application No. 40322 Permit No. 30073
IN NAME OF

WAKEFIELD B. WALKER

Surveyed March 21, 1973, by R.G. Mucken