

T. 4 S. R. 3 W. W.M.

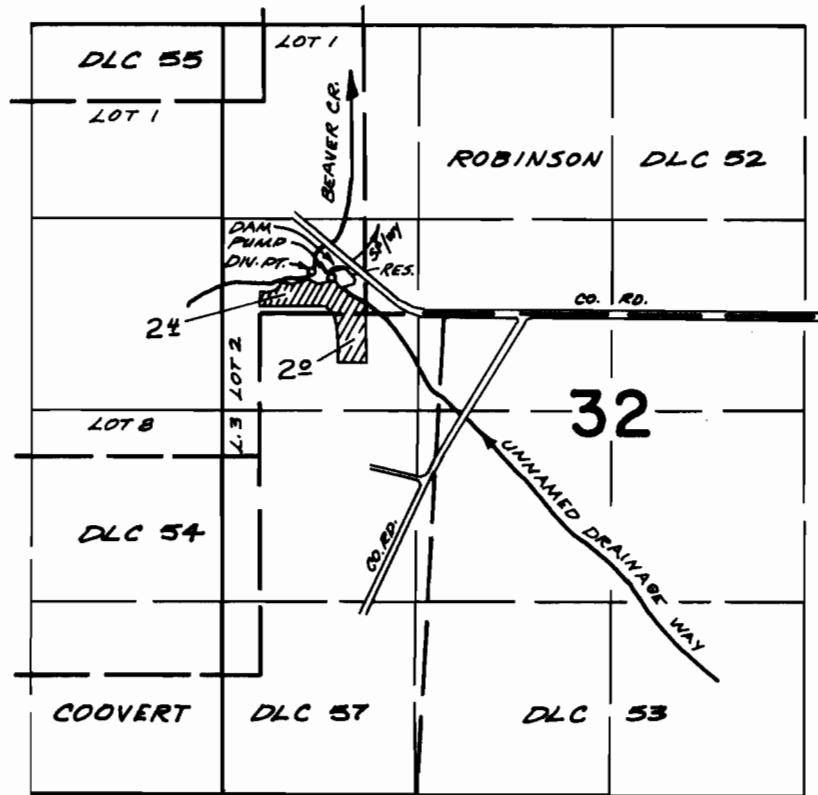

DIV. PTS. LOCATED: BEAVER CR., 280' N, 370' W.; UNN. DRAIN/WY, 300' N, 190' W.; BOTH FROM S.W. COR. ROBINSON DLC 52.

FINAL PROOF SURVEY UNDER

Application No. ^{R 44266} 44267 Permit No. ^{R 5066} 32866
IN NAME OF

ERNEST V. & V. IRENE BEAUDOIN & RALPH R. VOLLNOGEL

Surveyed MARCH 21 1974, by L.E. GOULD